

Abdominal Laparoscopic Surgeries

Laparoscopic Nissen Fundoplication
Sleeve Gastrectomy
Roux-en-Y Gastric Bypass
Laparoscopic Cholecystectomy
Laparoscopic Inguinal Hernia Repair

Laparoscopic Nissen Fundoplication in Hiatal Hernia

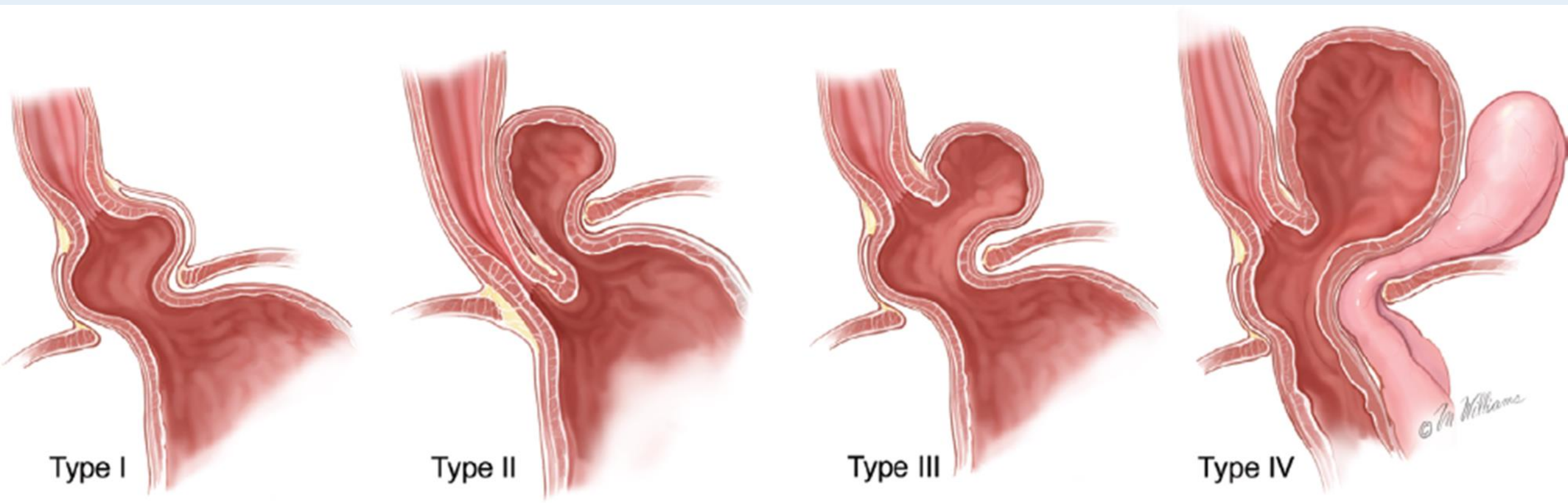

Type I

Type II

Type III

Type IV

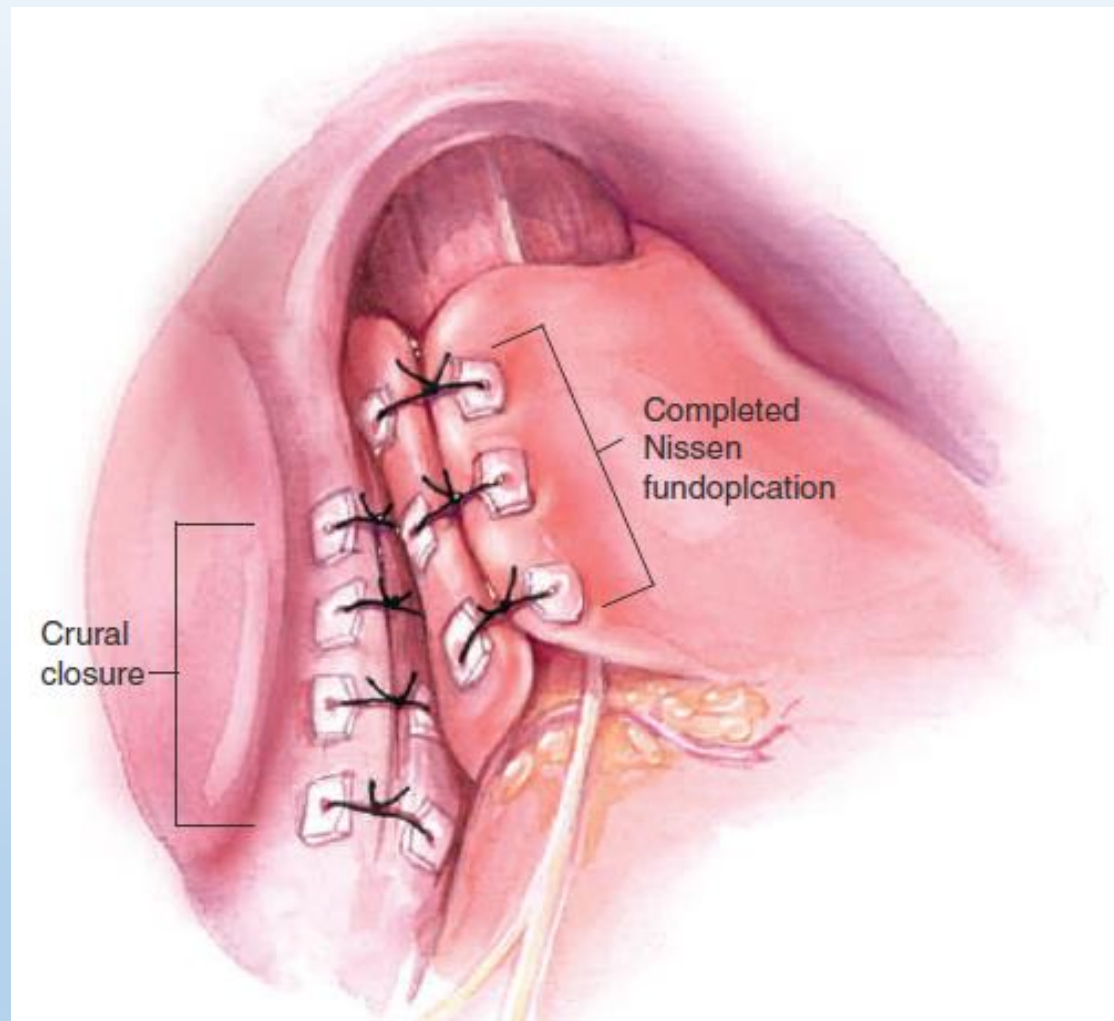

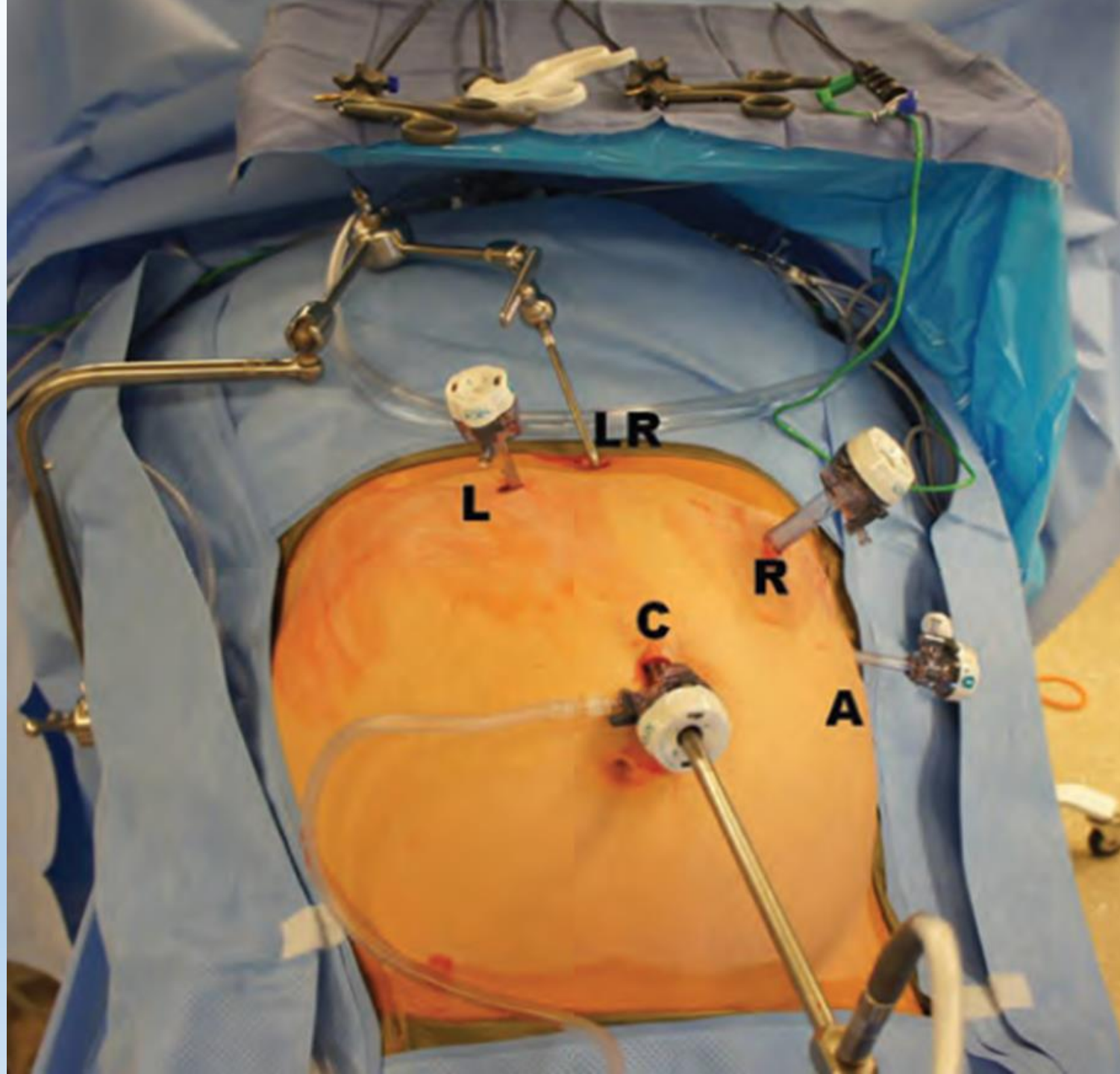

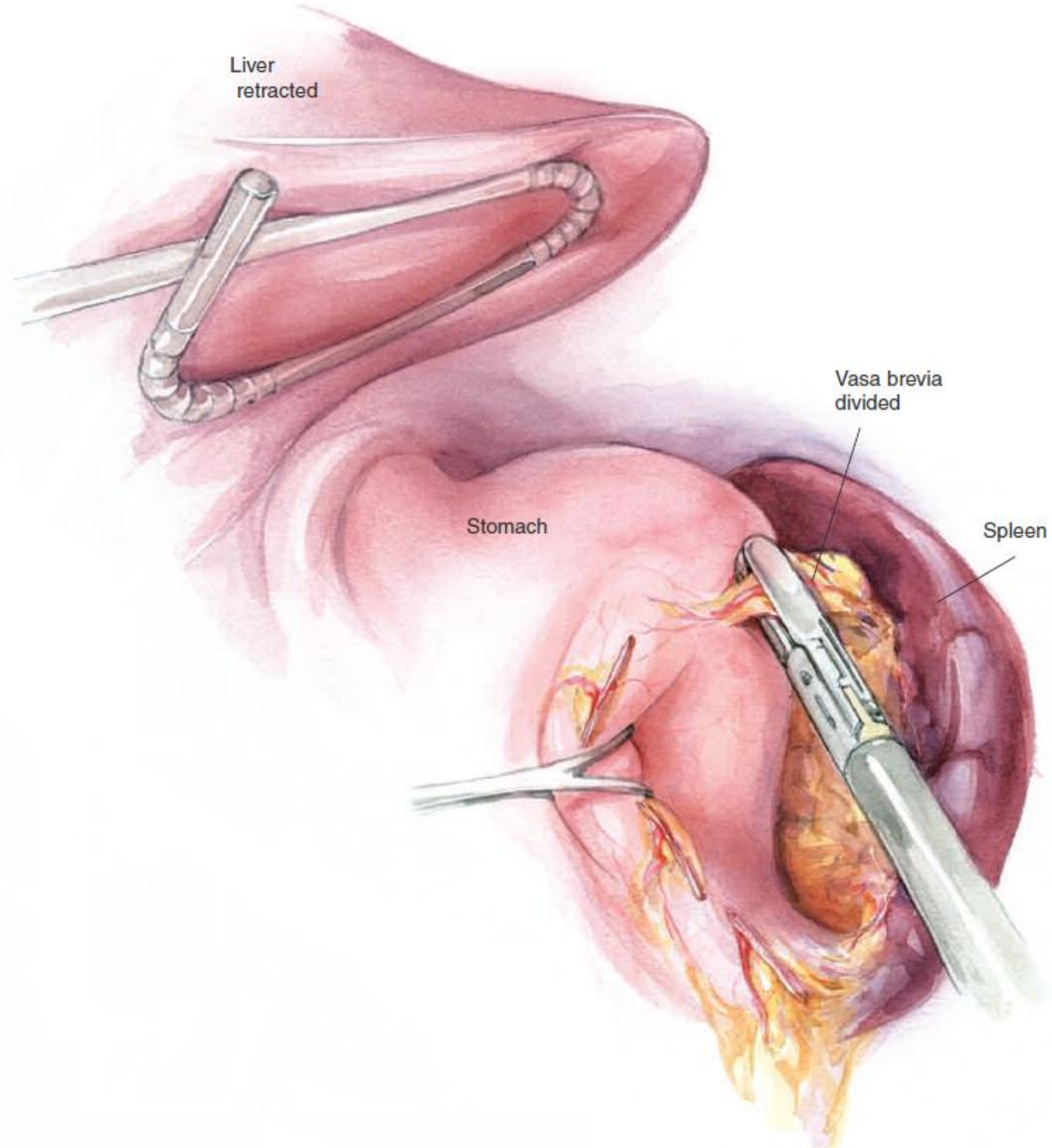

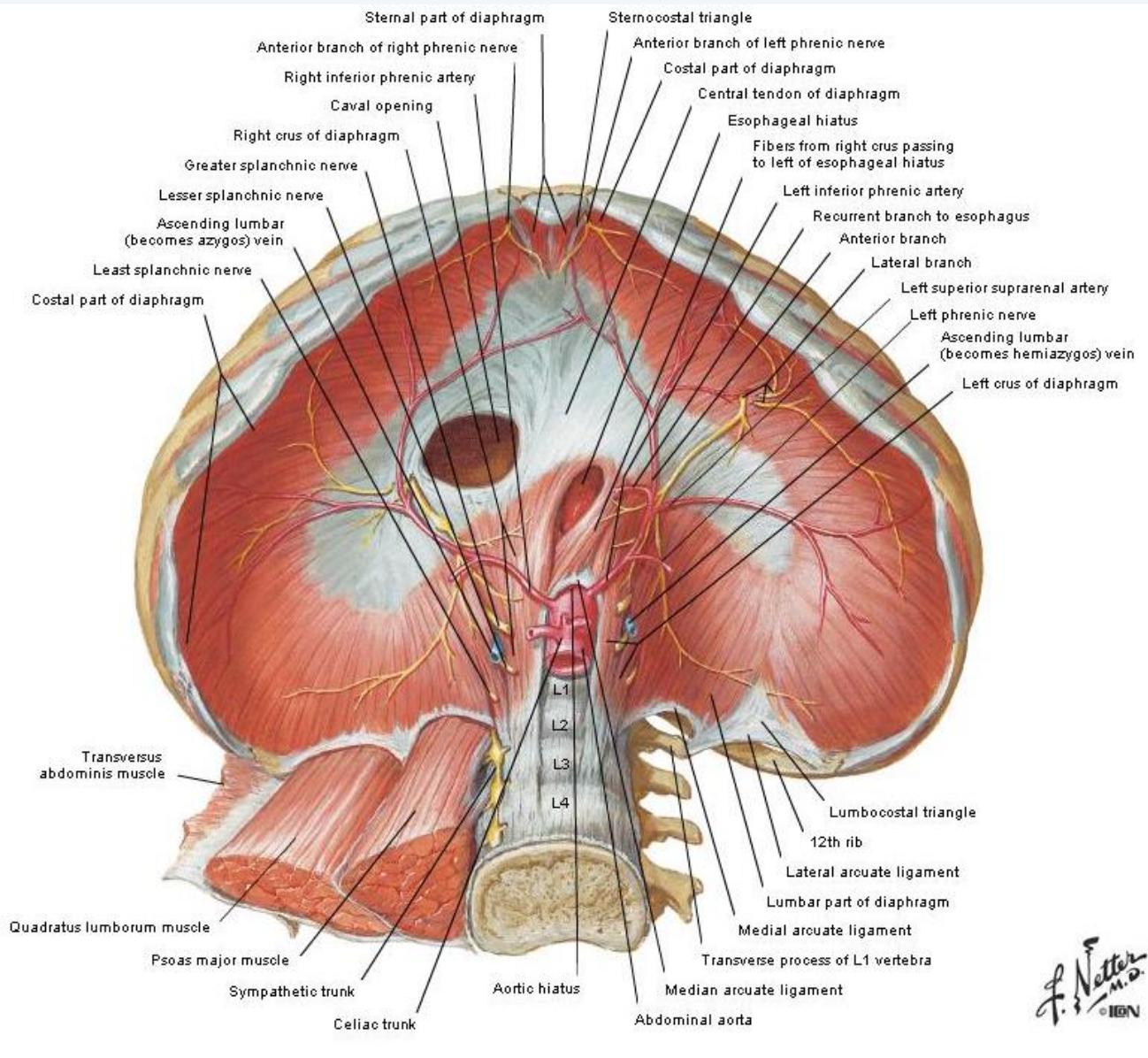

F. Netter M.D.

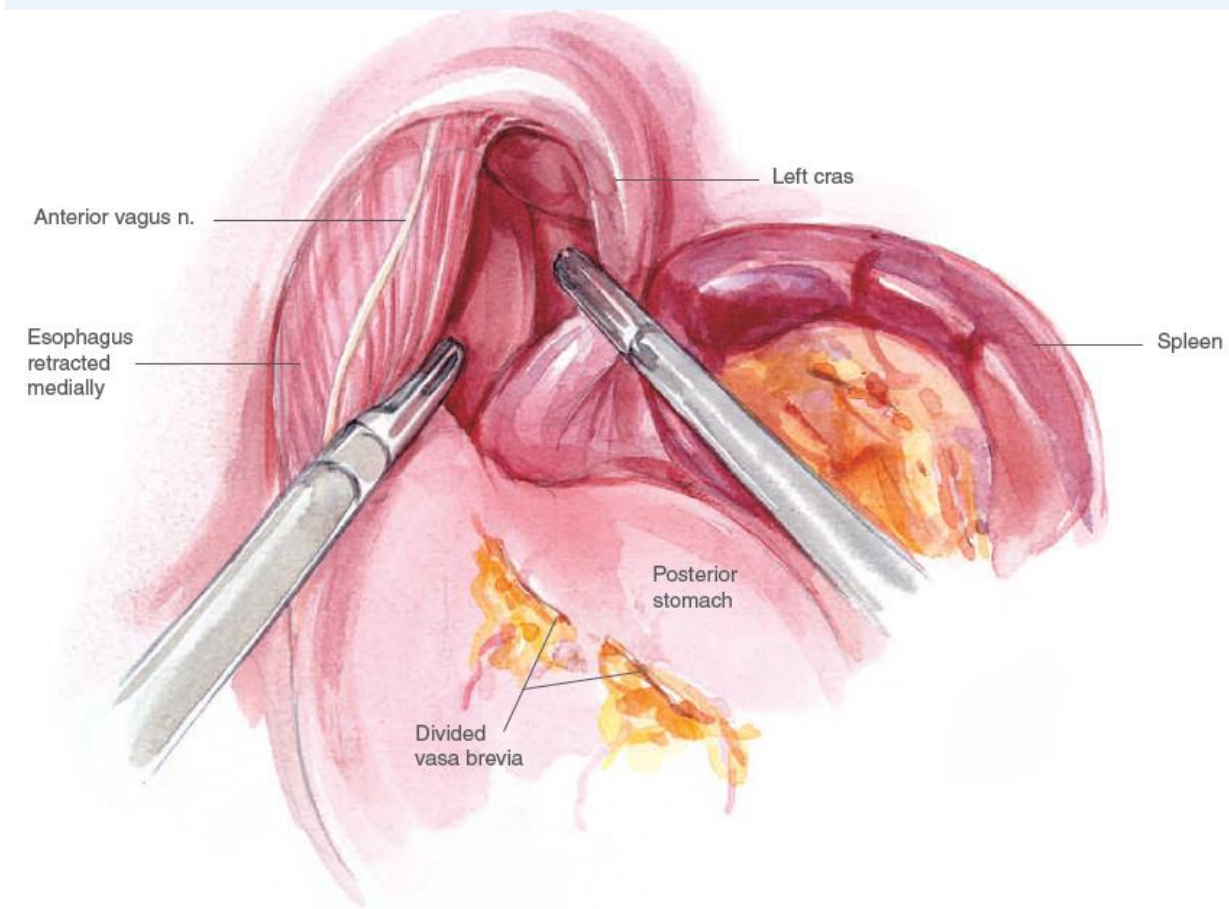

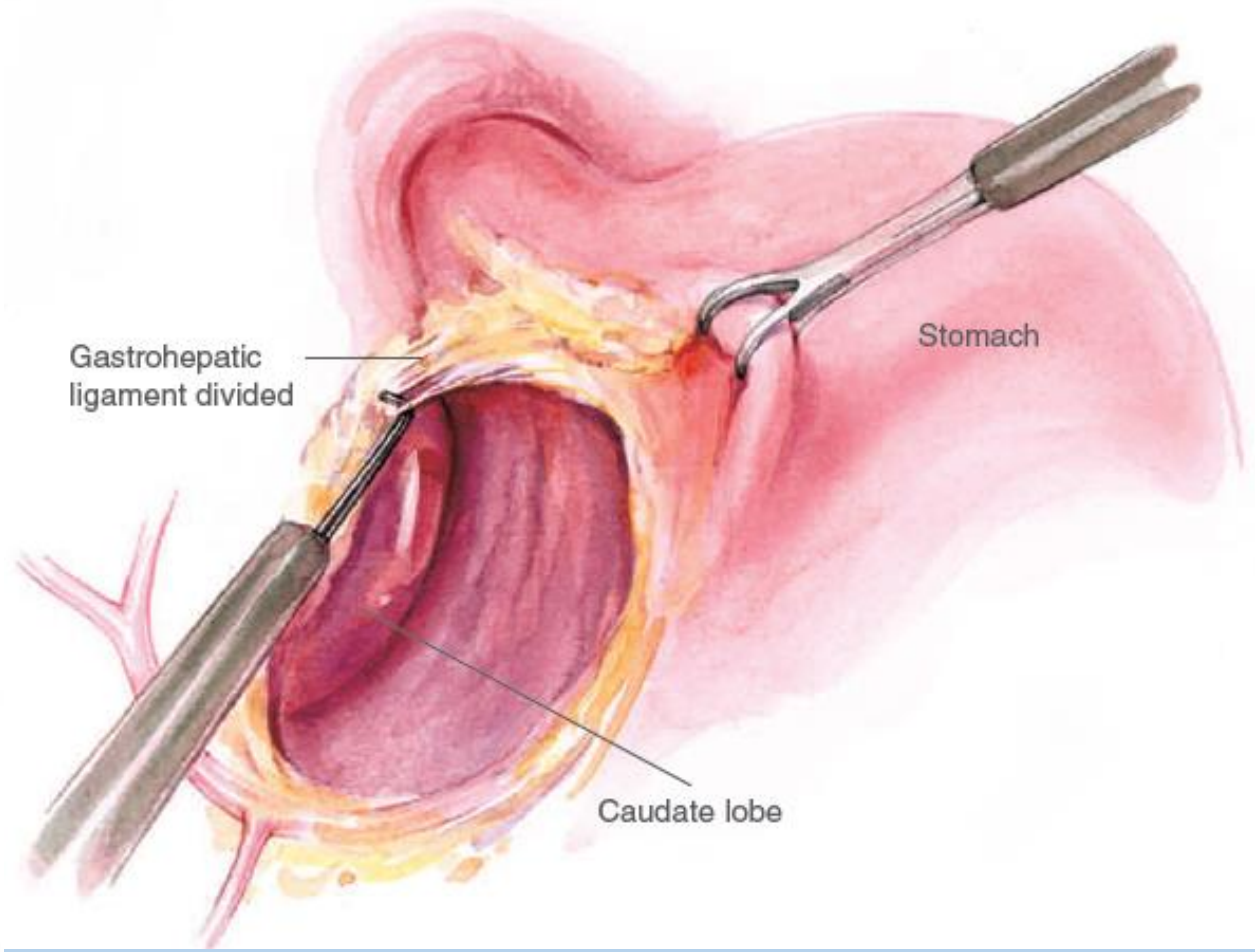
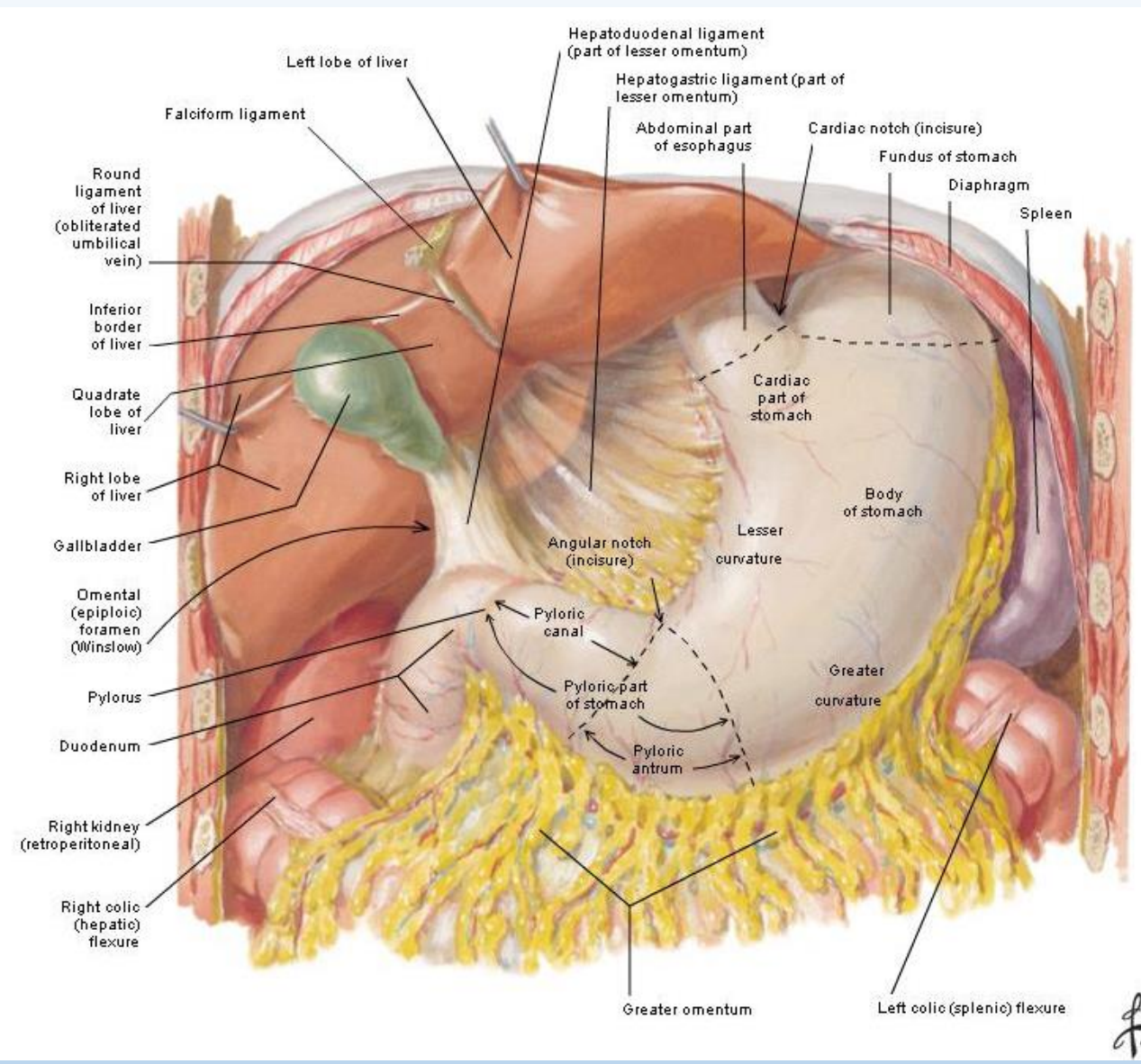

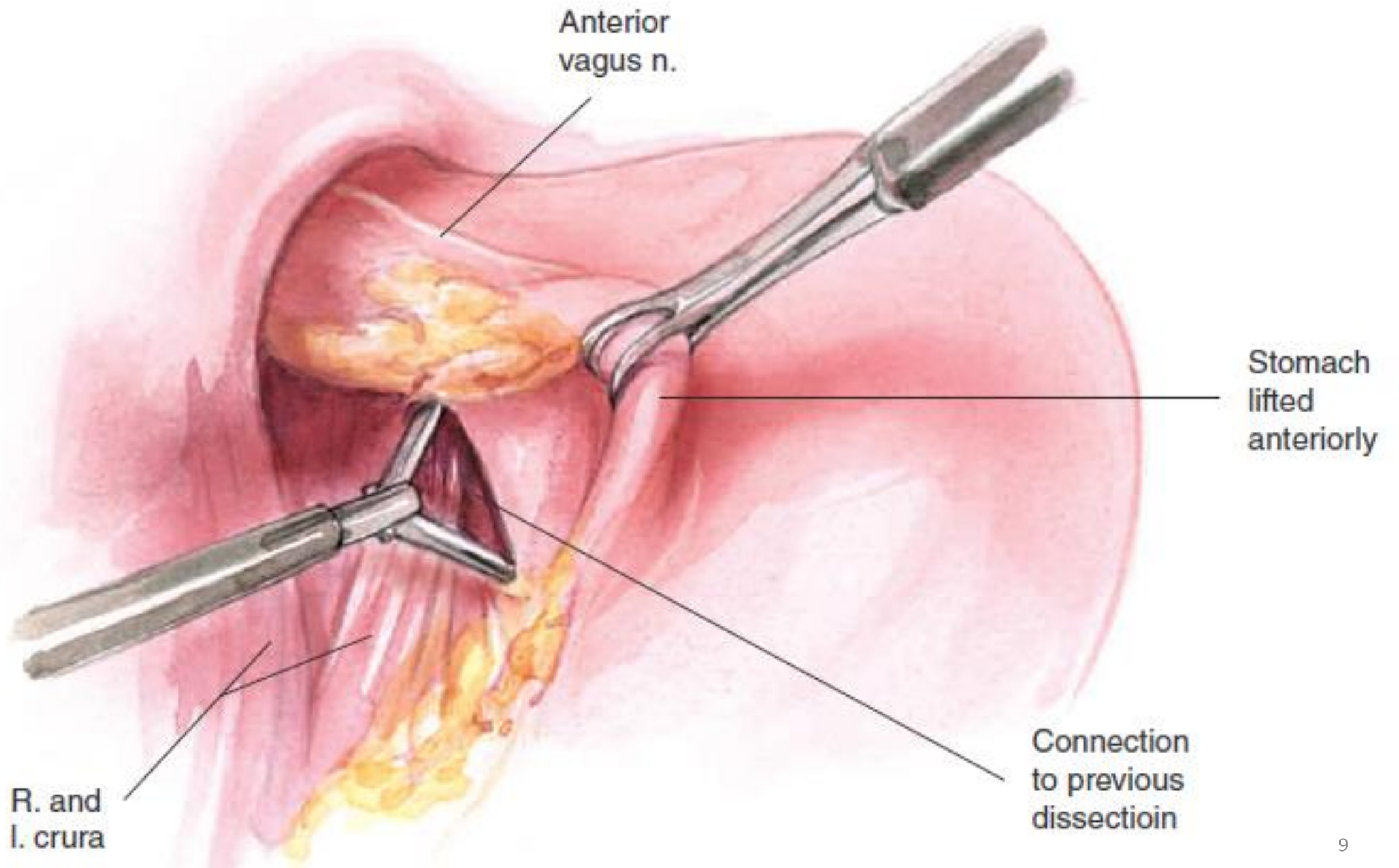

Anterior
vagus n.

Stomach
lifted
anteriorly

Connection
to previous
dissection

R. and
l. crura

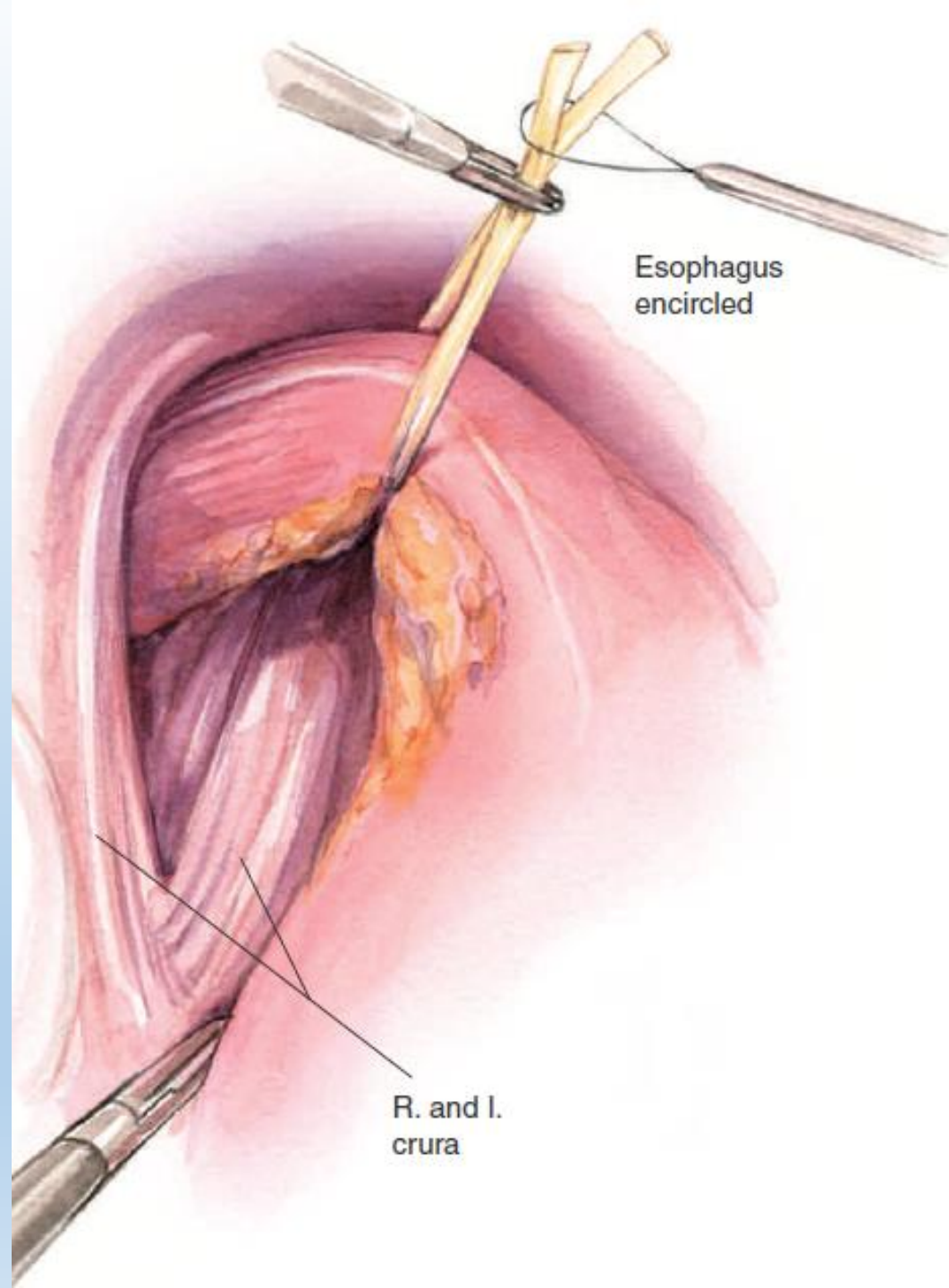

Esophagus
encircled

R. and l.
crura

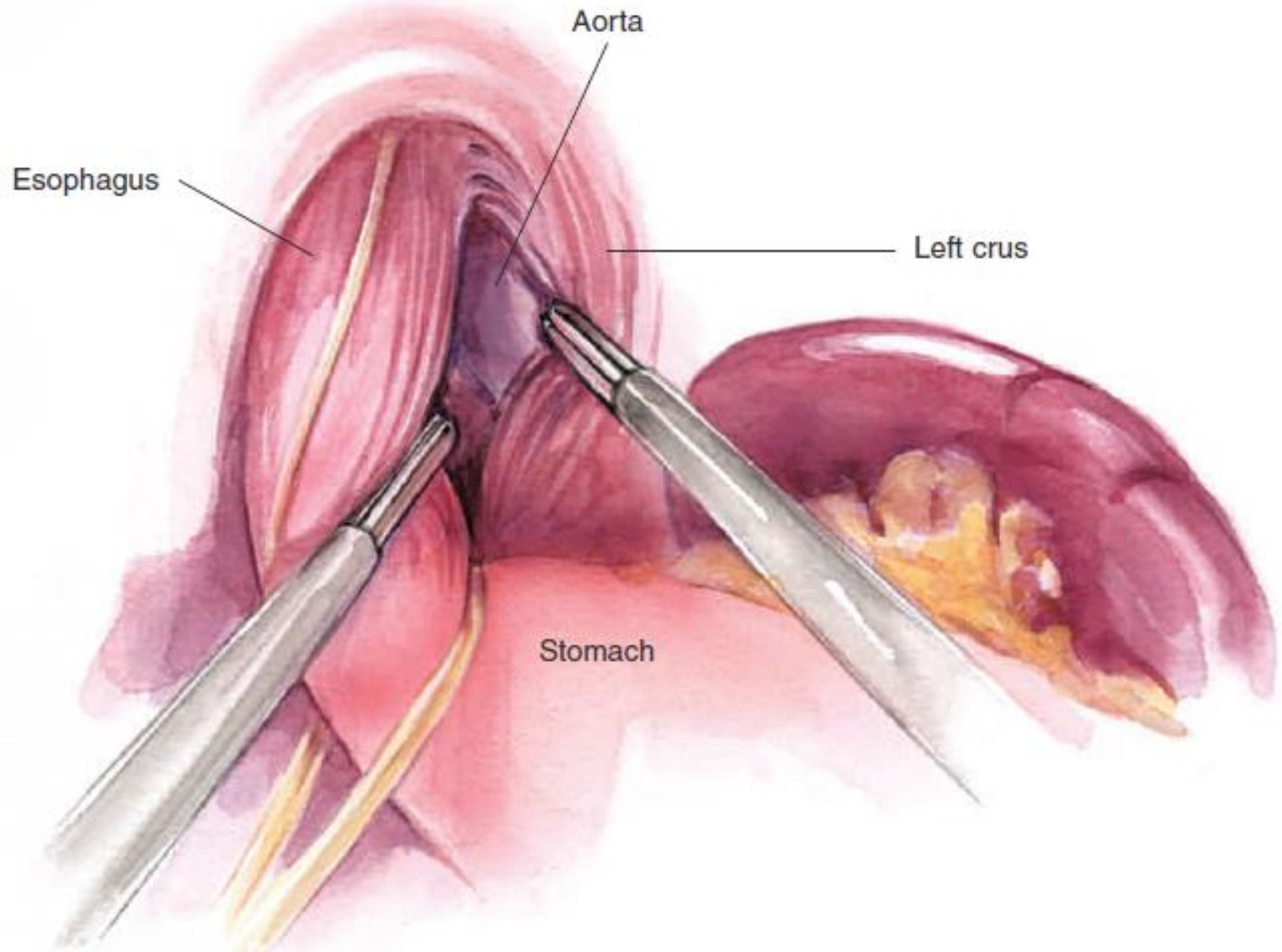

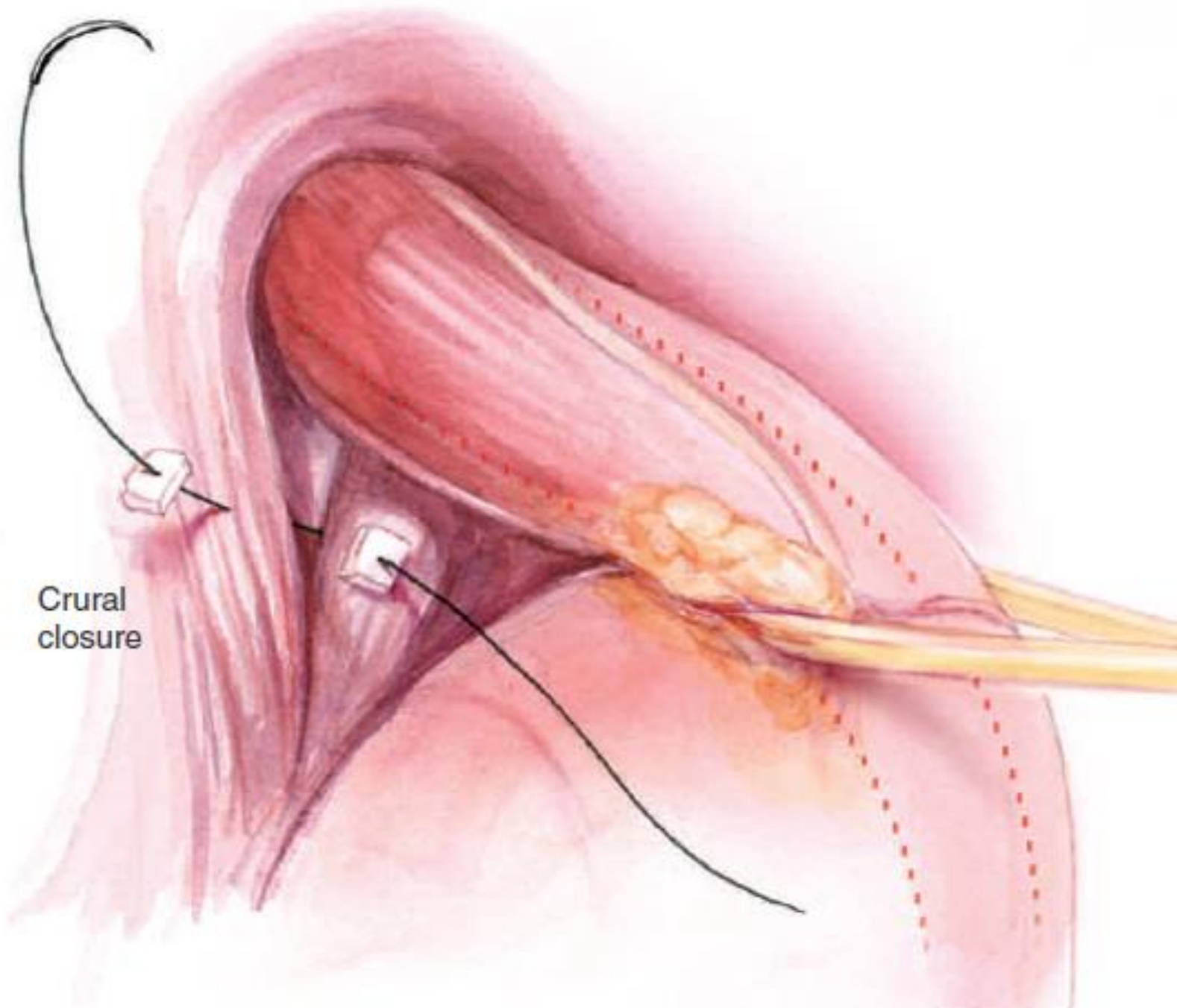

Crural
closure

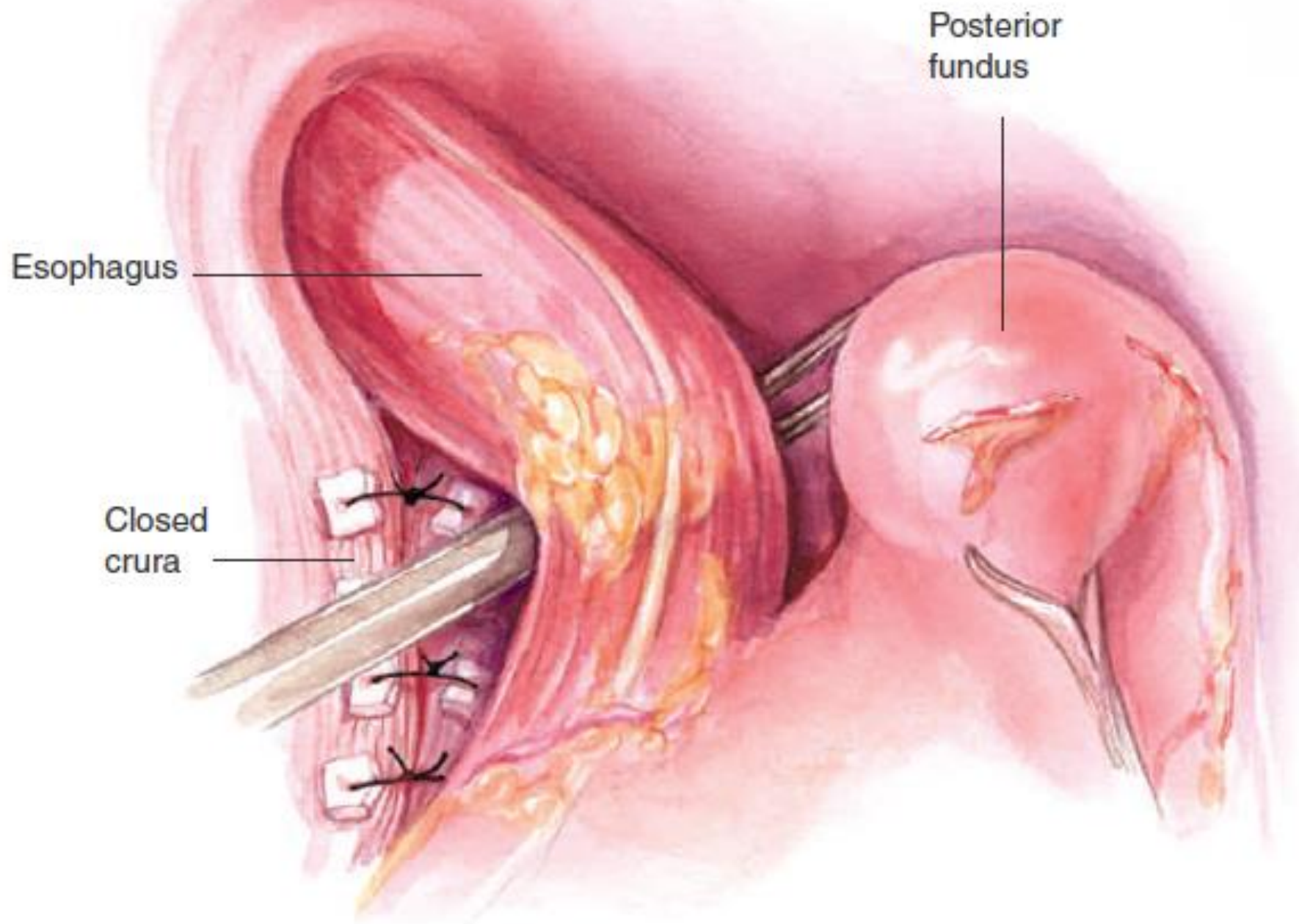

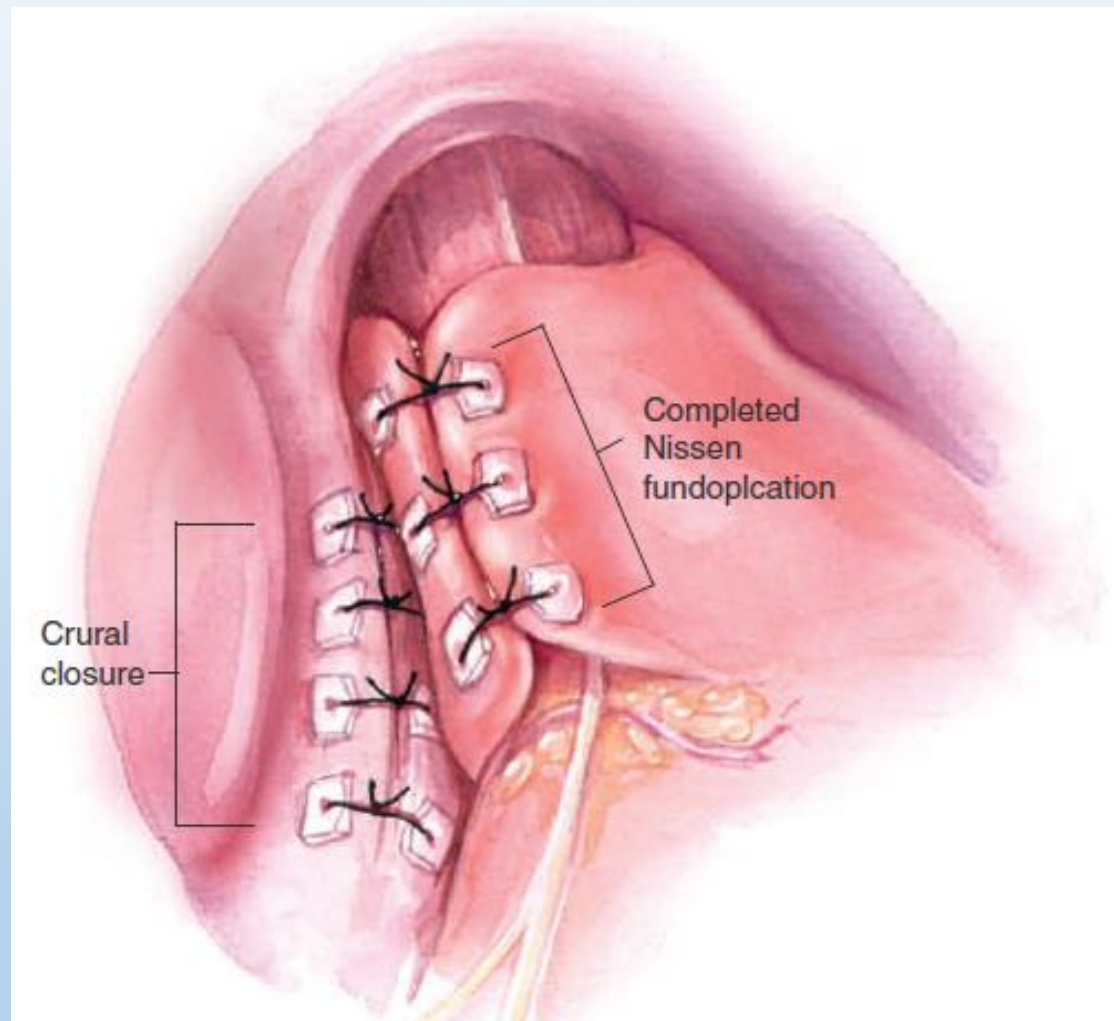

Sleeve Gastrectomy



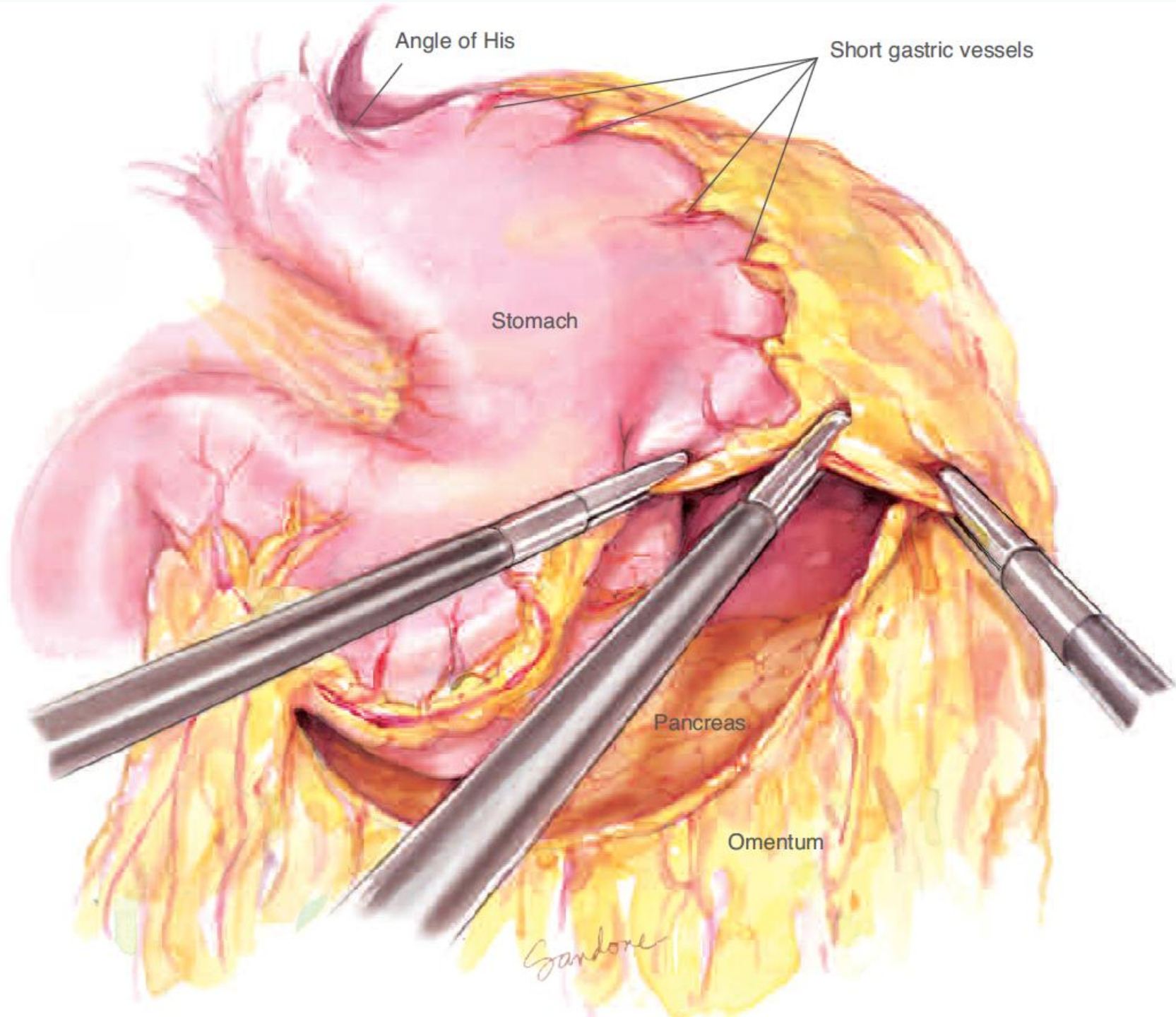

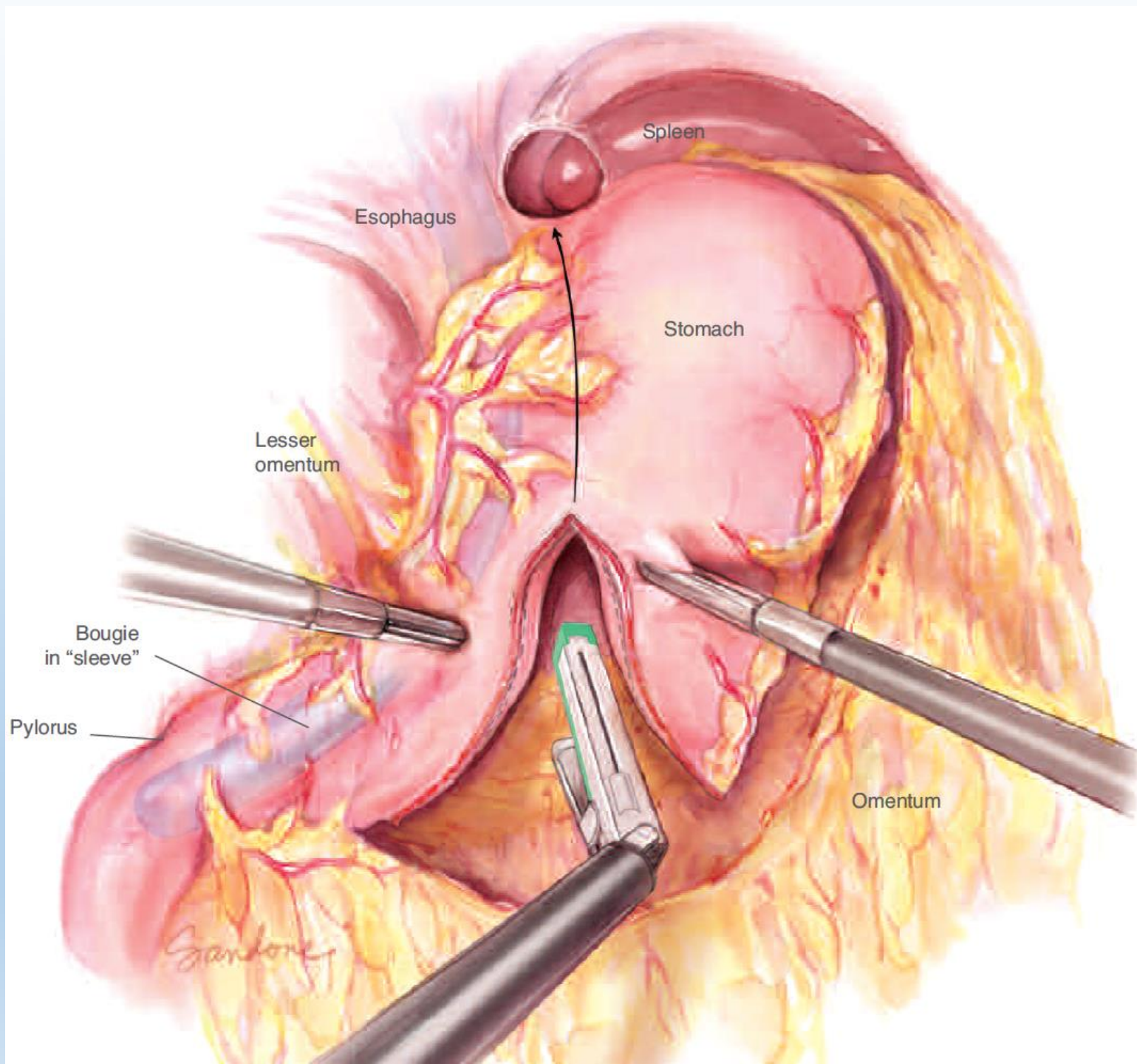

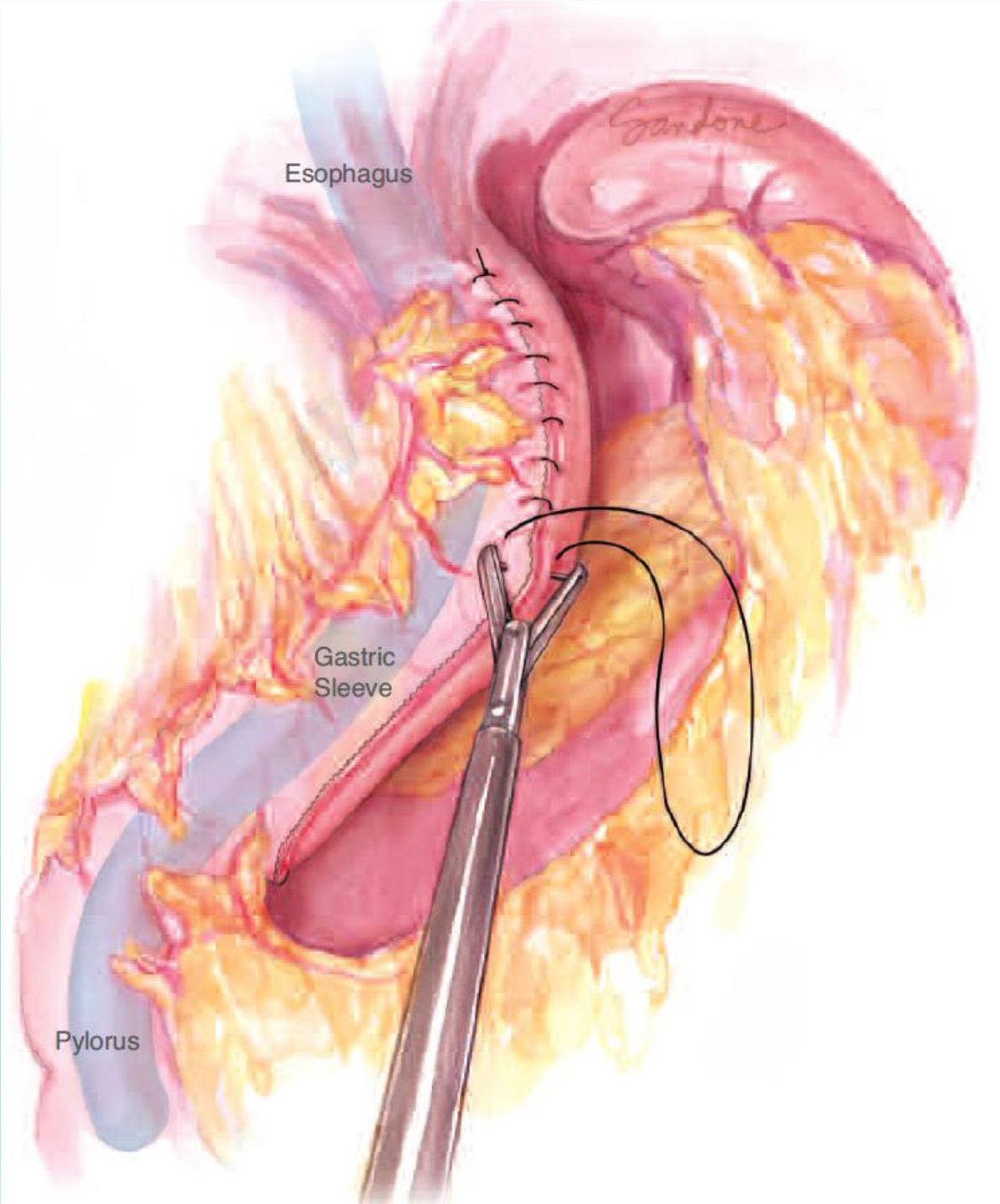

Vertical Sleeve
Gastrectomy



Roux-en-Y Gastric Bypass

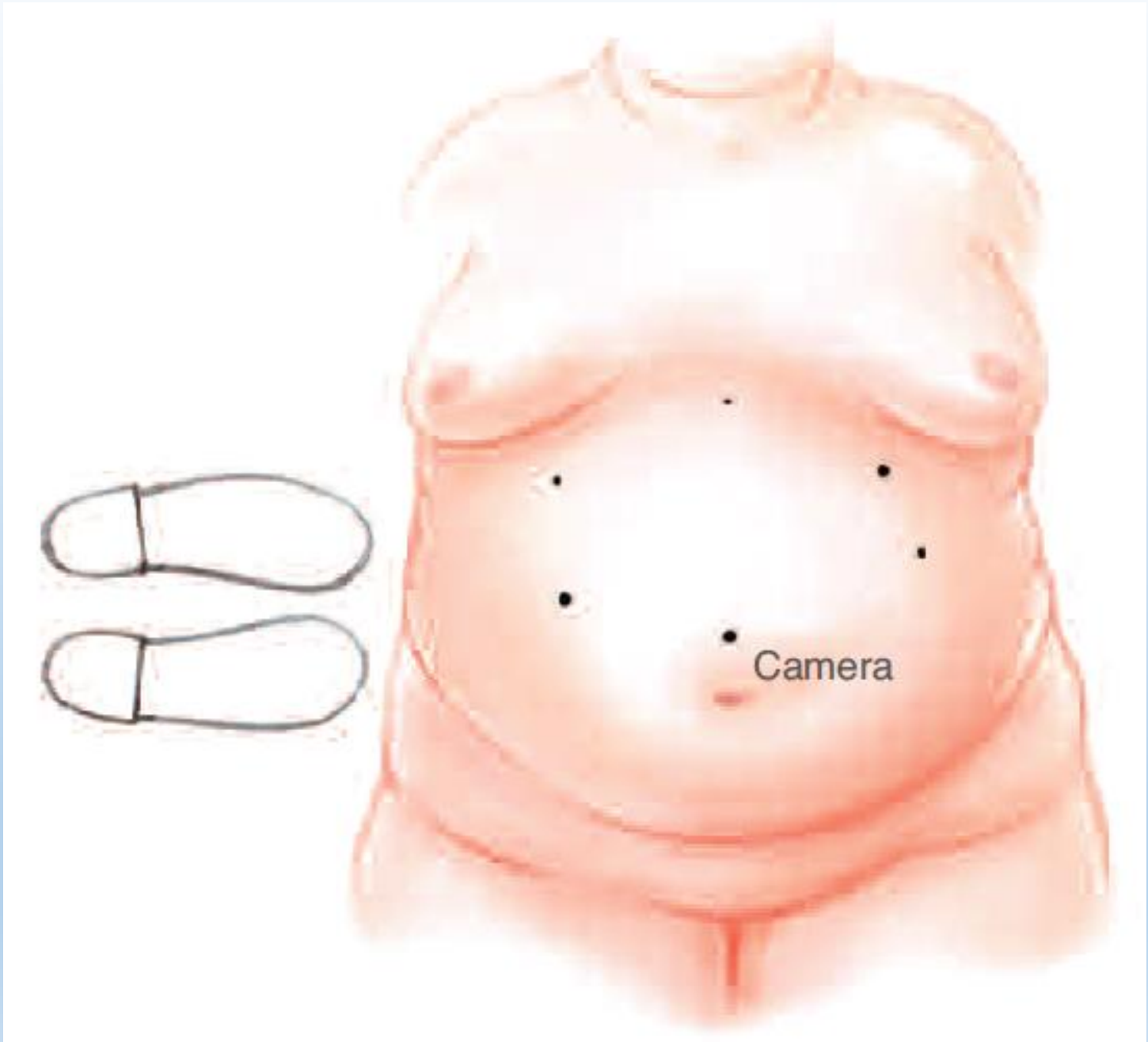

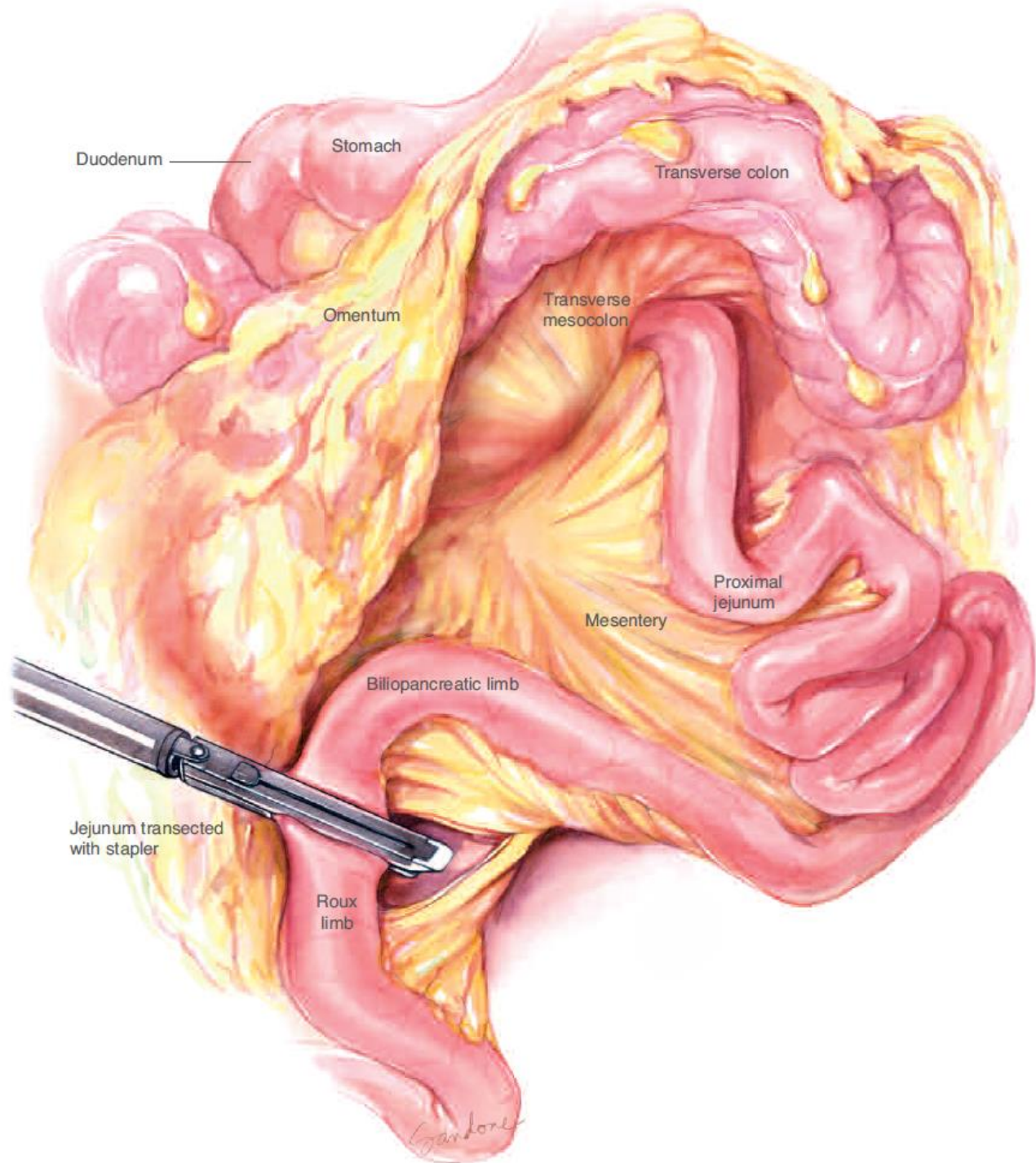

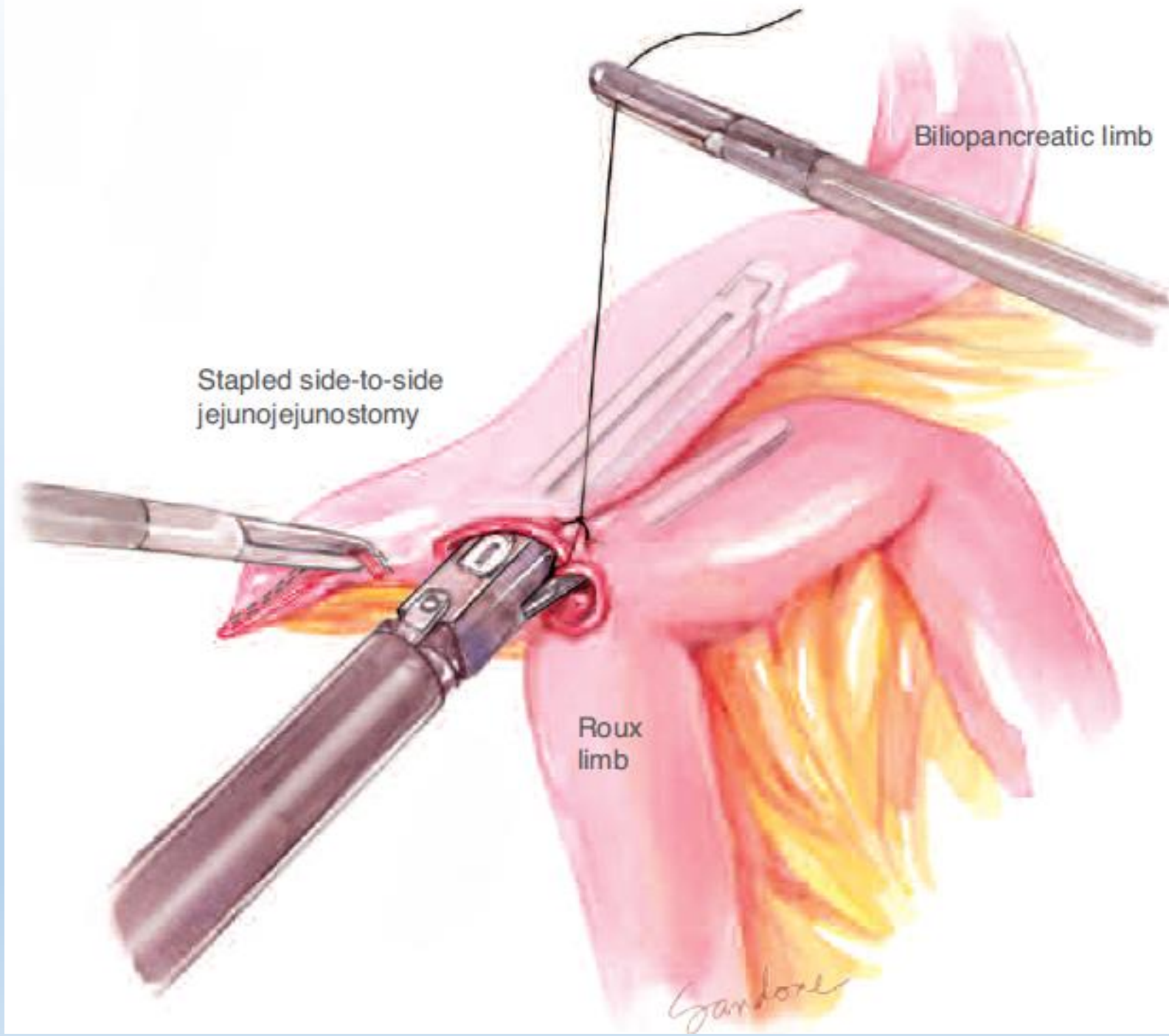

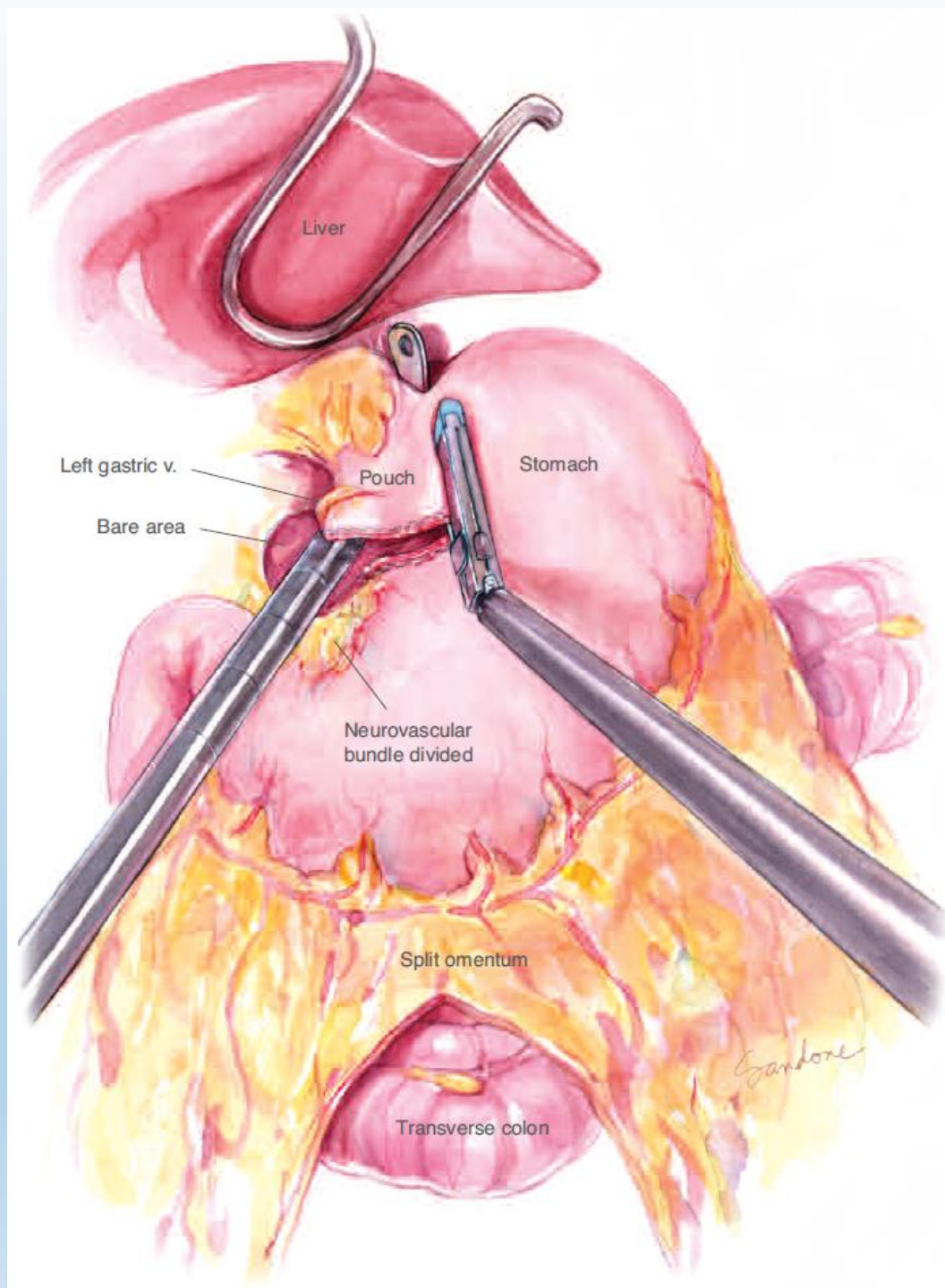

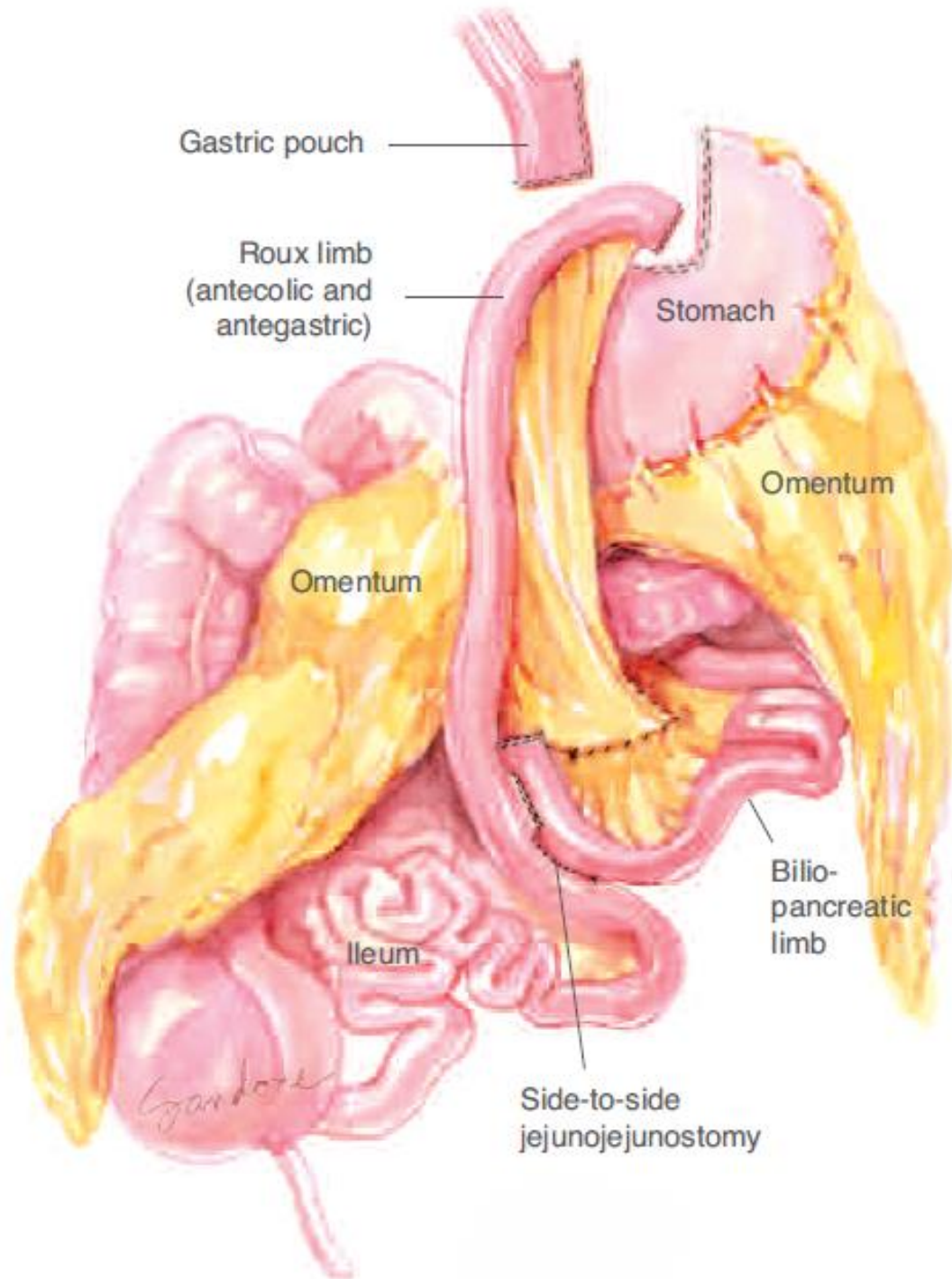

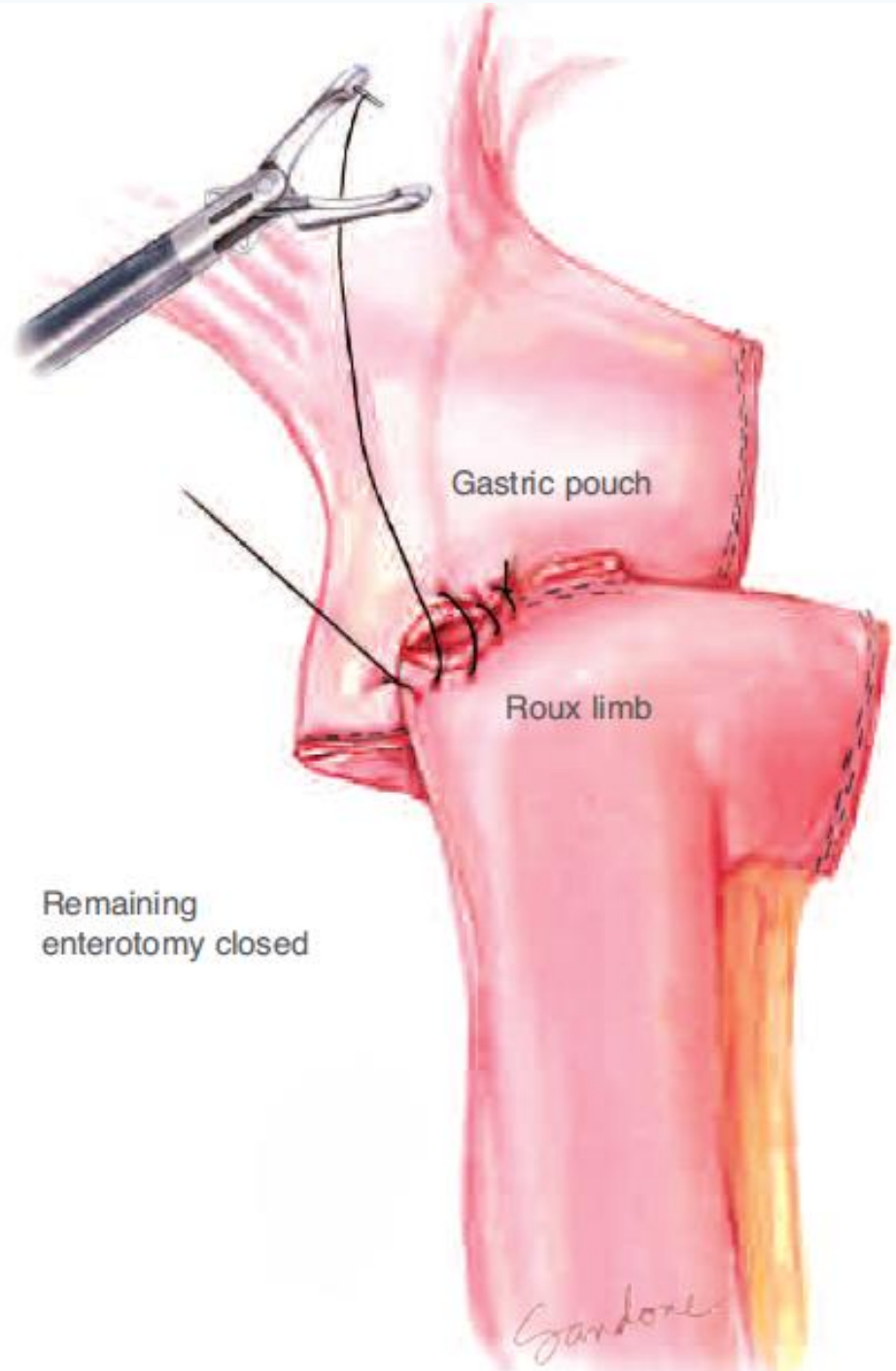

Remaining enterotomy closed

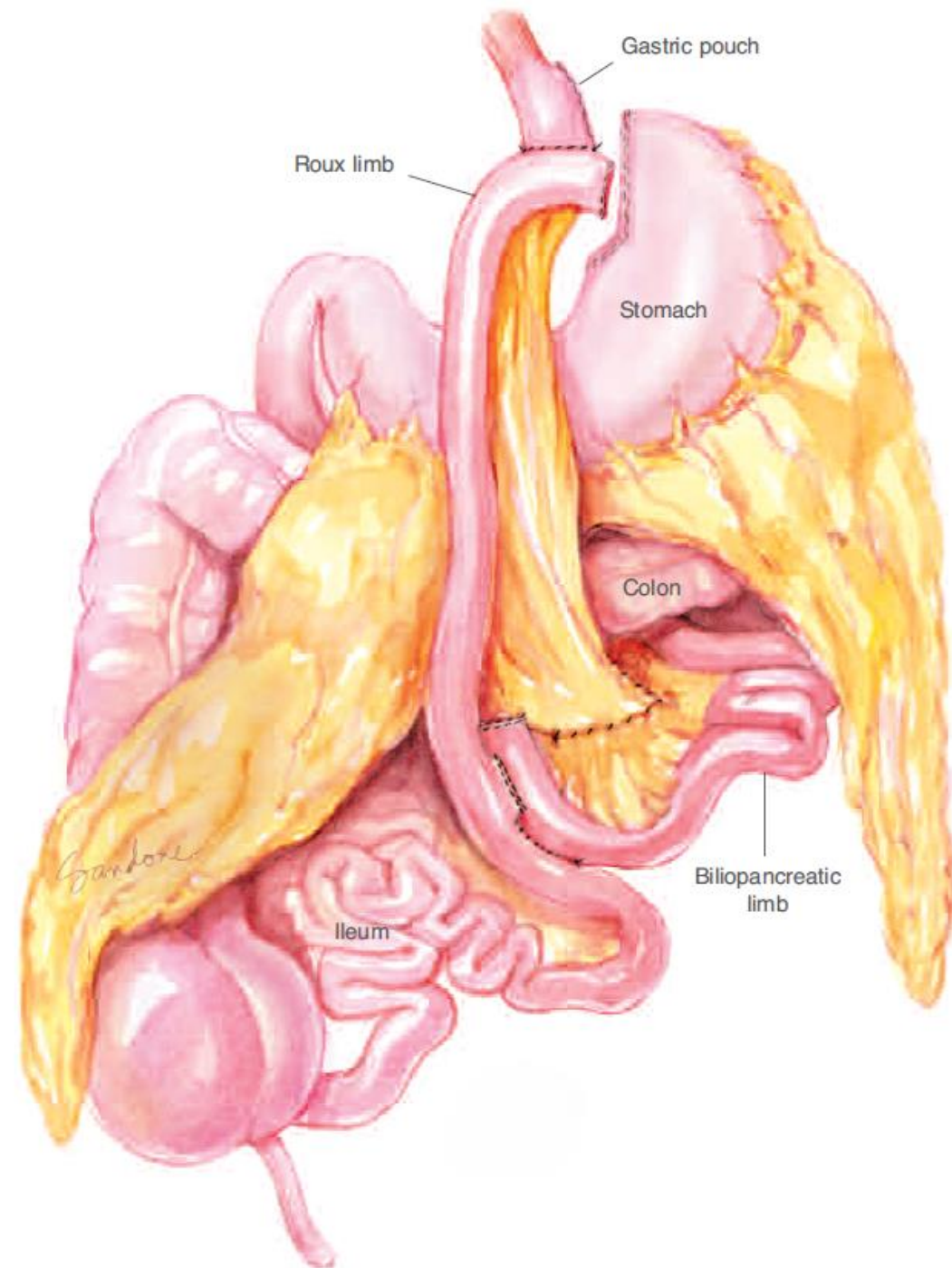

Laparoscopic Cholecystectomy

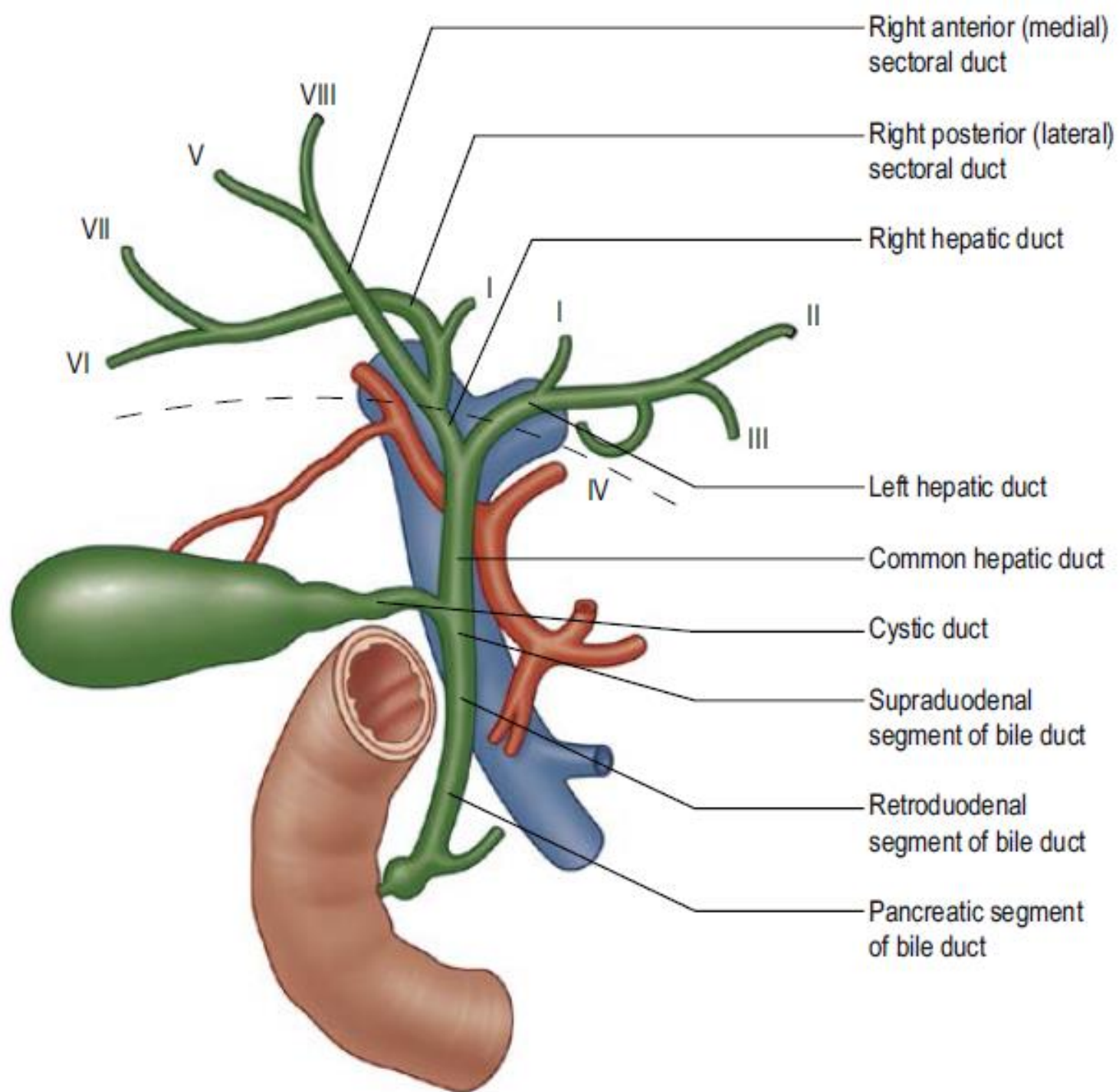

Cystic duct variants



A1 Low entry



A2 Medial side entry



A3 Common drainage with right anterior sectoral duct

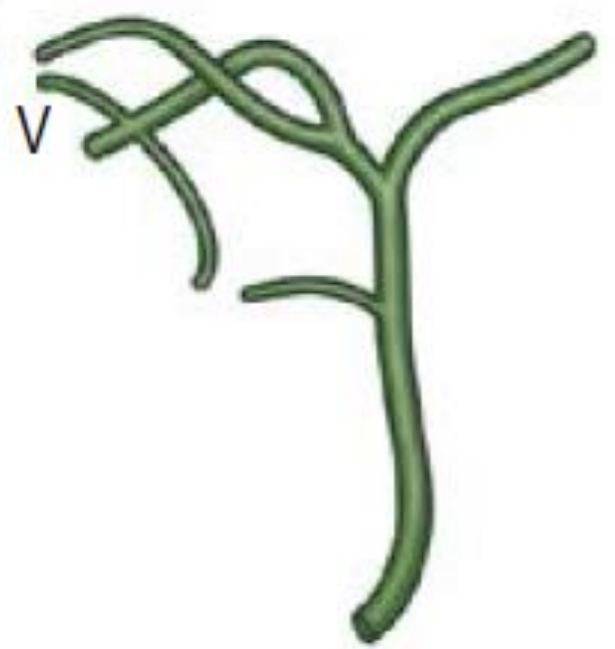

A4 Accessory bile duct (segment V) draining directly to gallbladder or cystic duct

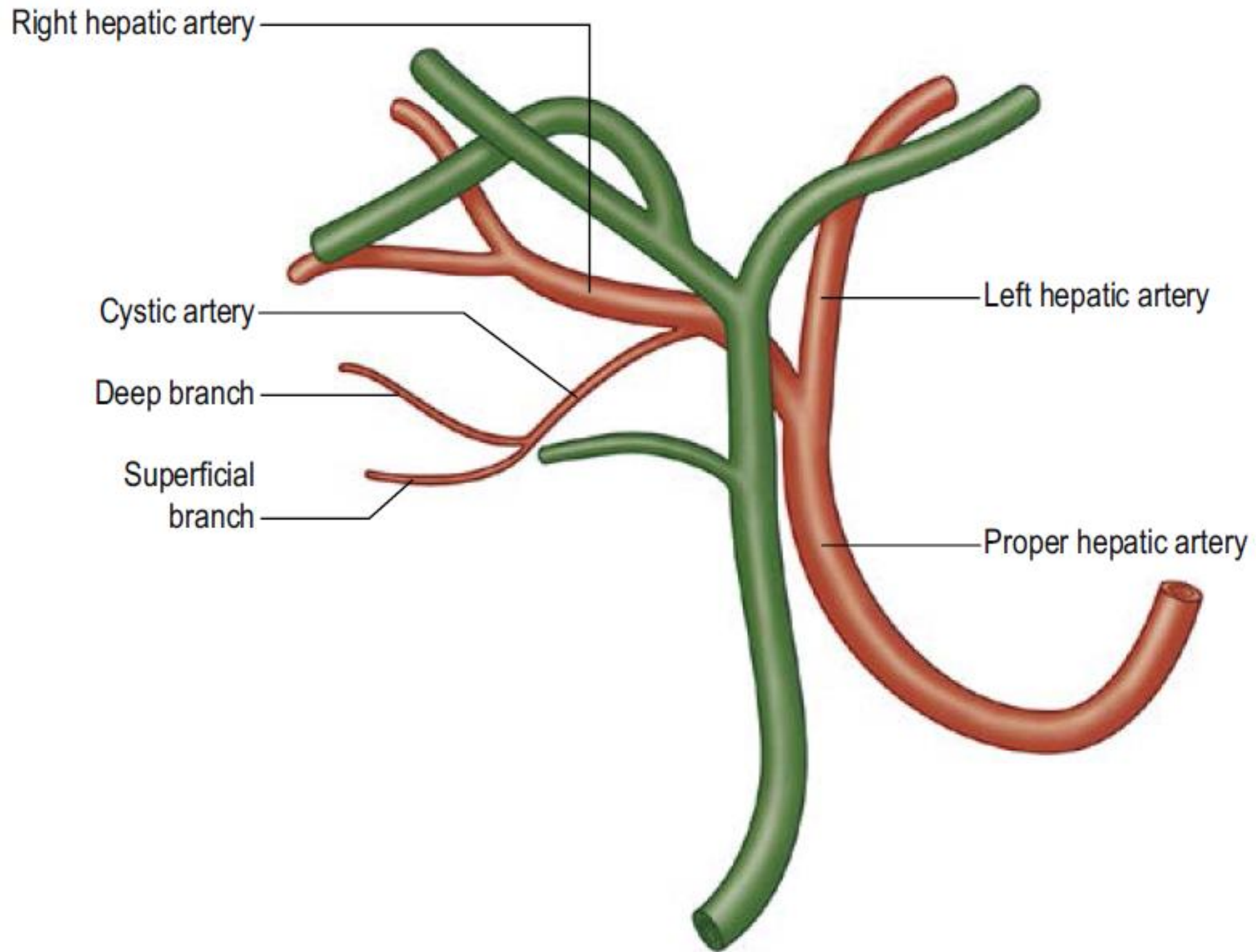

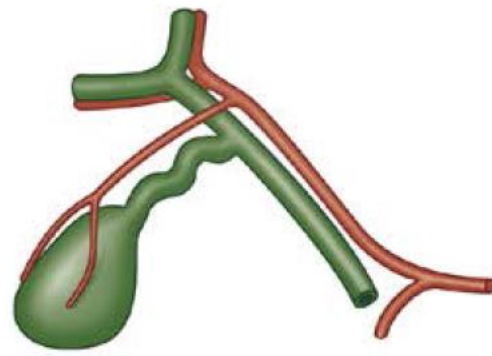

A Proper hepatic artery

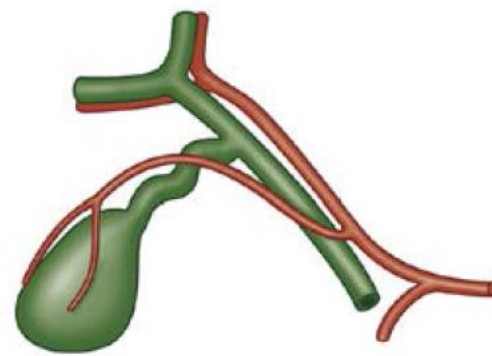

B Low origin from proper hepatic artery

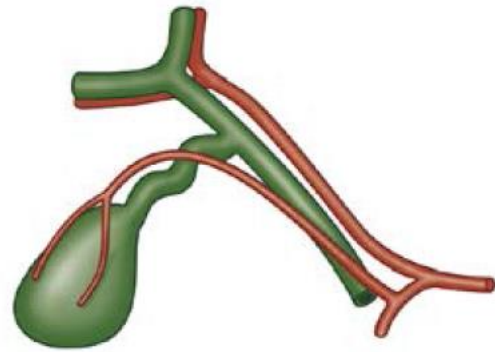

C Gastroduodenal artery

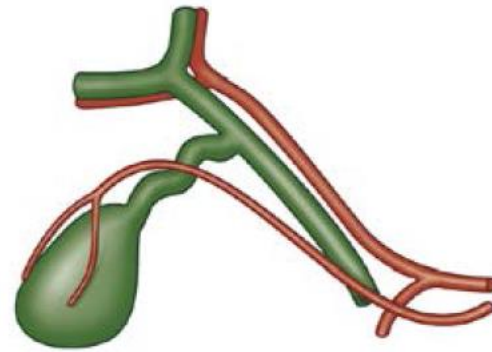

D Superior pancreaticoduodenal,
coeliac trunk or right gastric artery

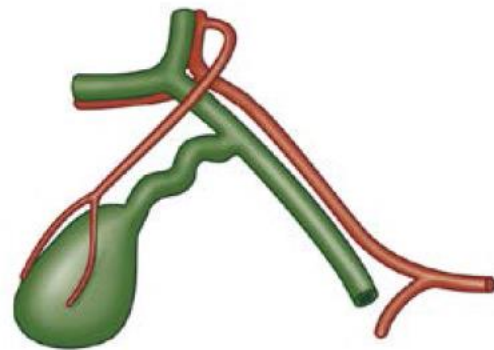

E Left hepatic artery

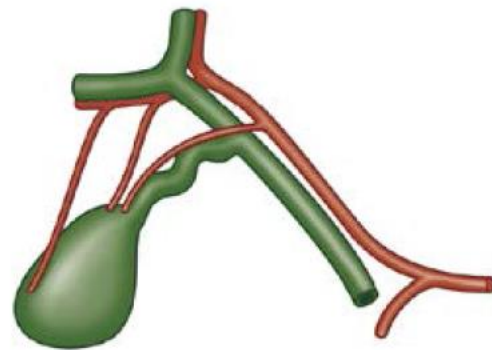

F Multiple cystic arteries

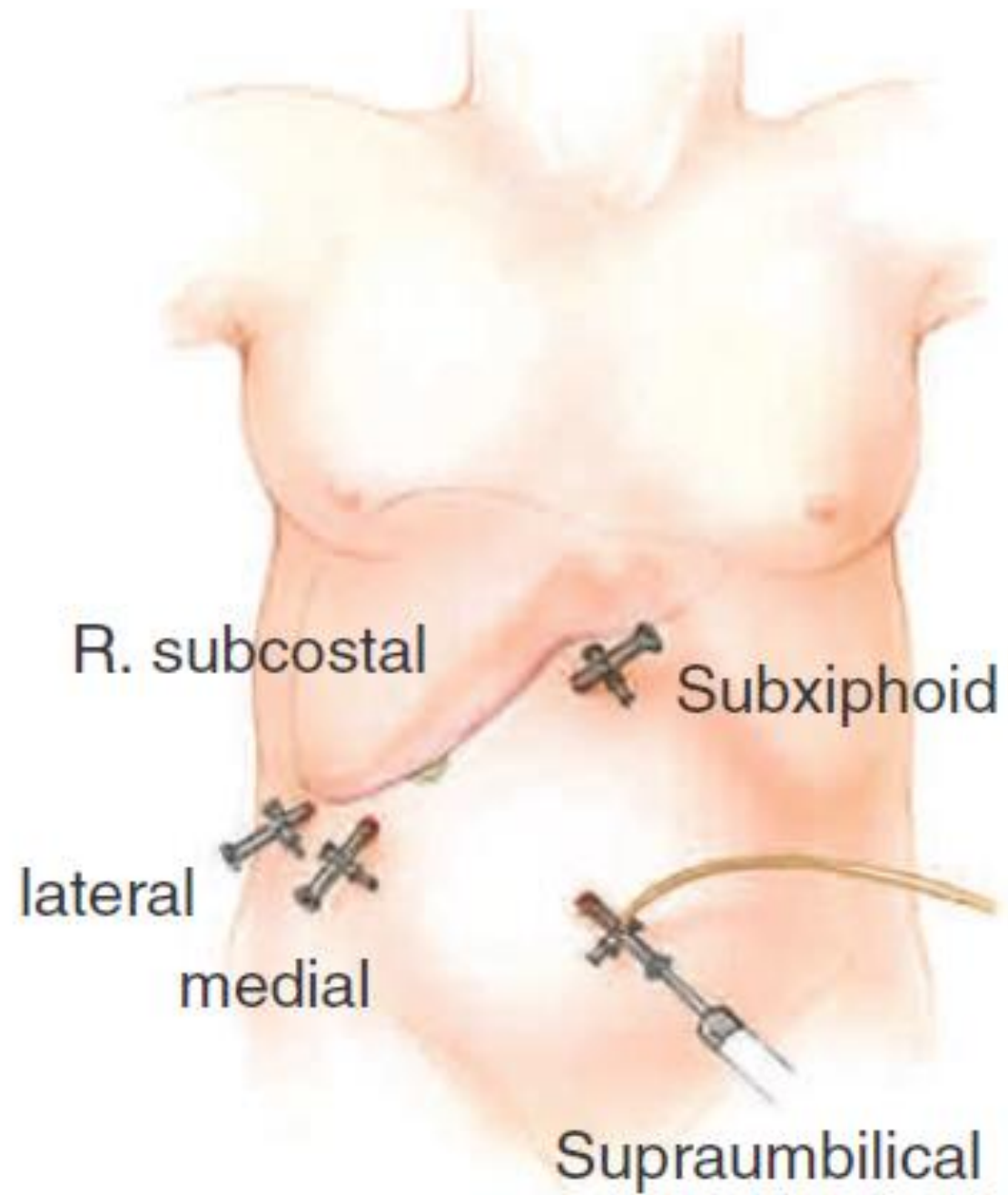

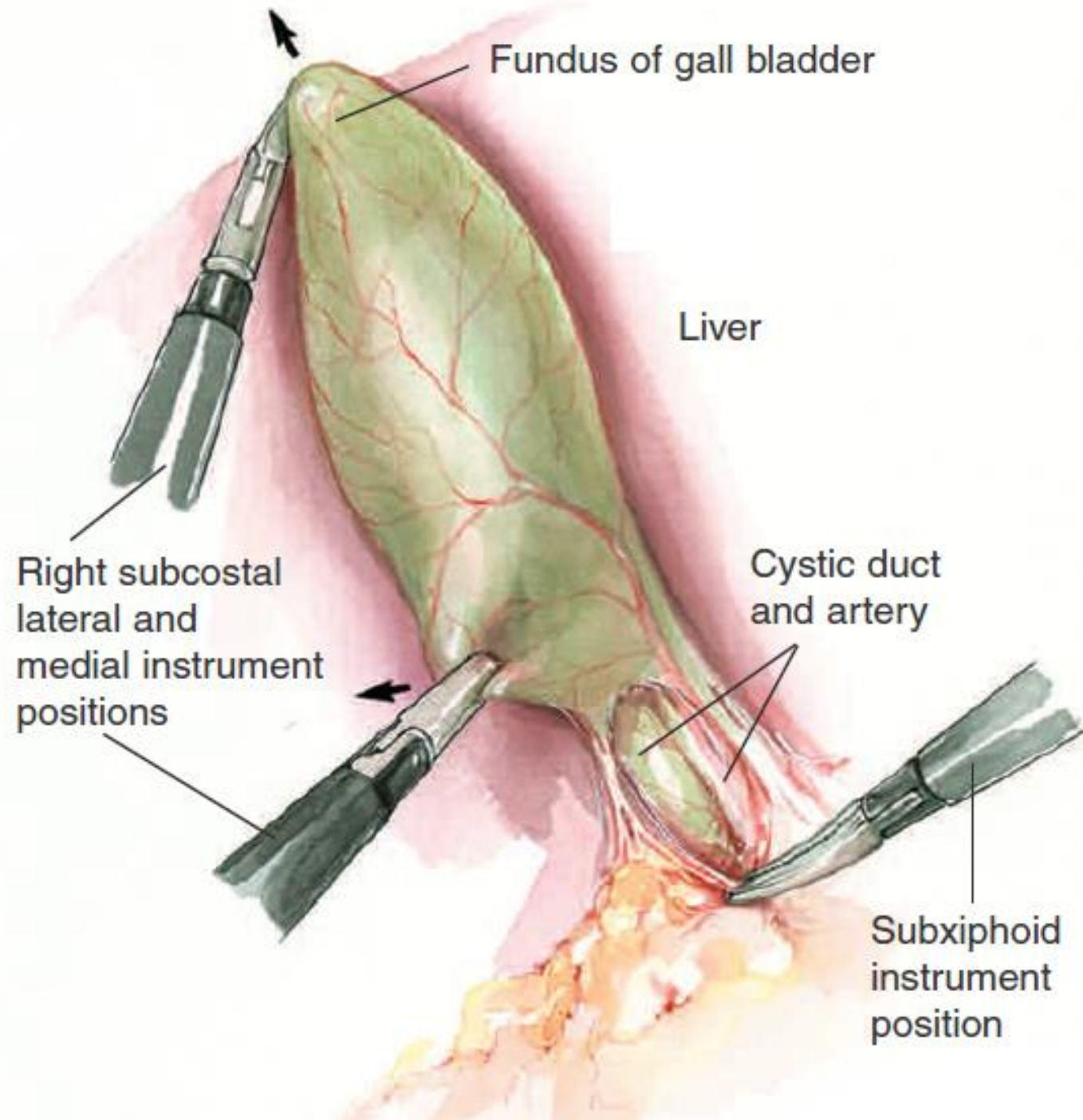

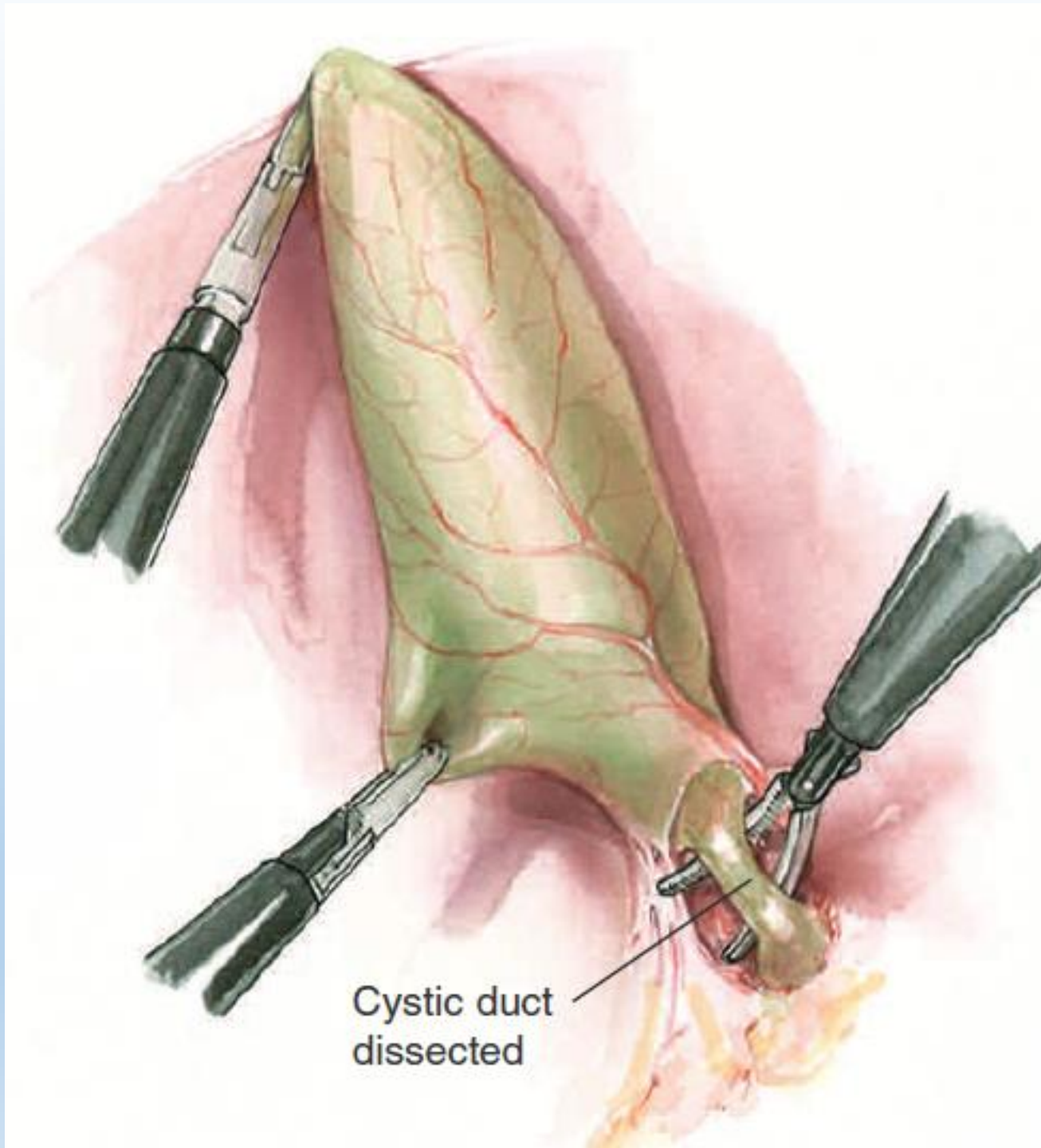

Cystic duct
dissected

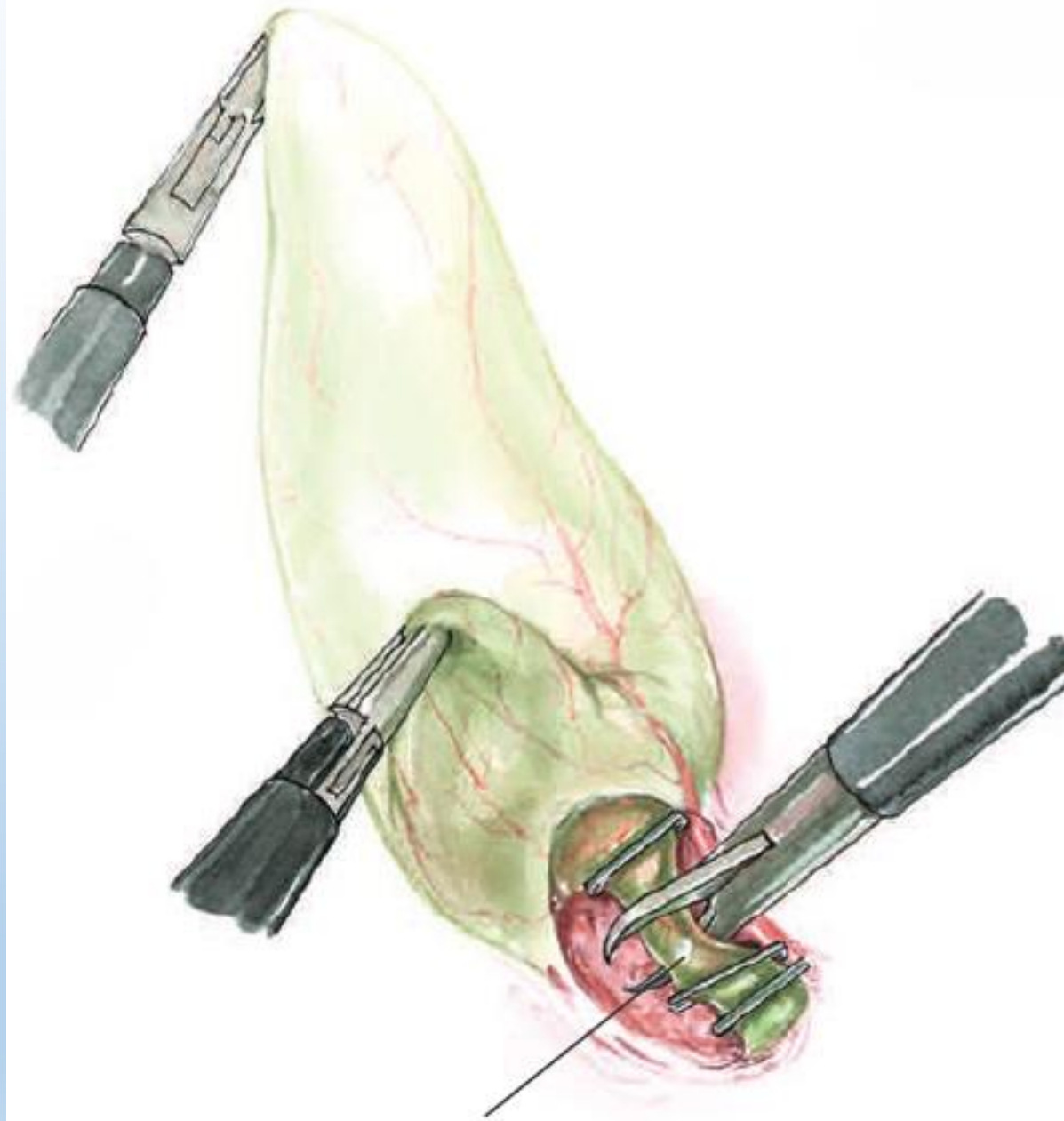

Cystic duct stapled
distally and divided



Cystic a. clipped



Cystic a. divided

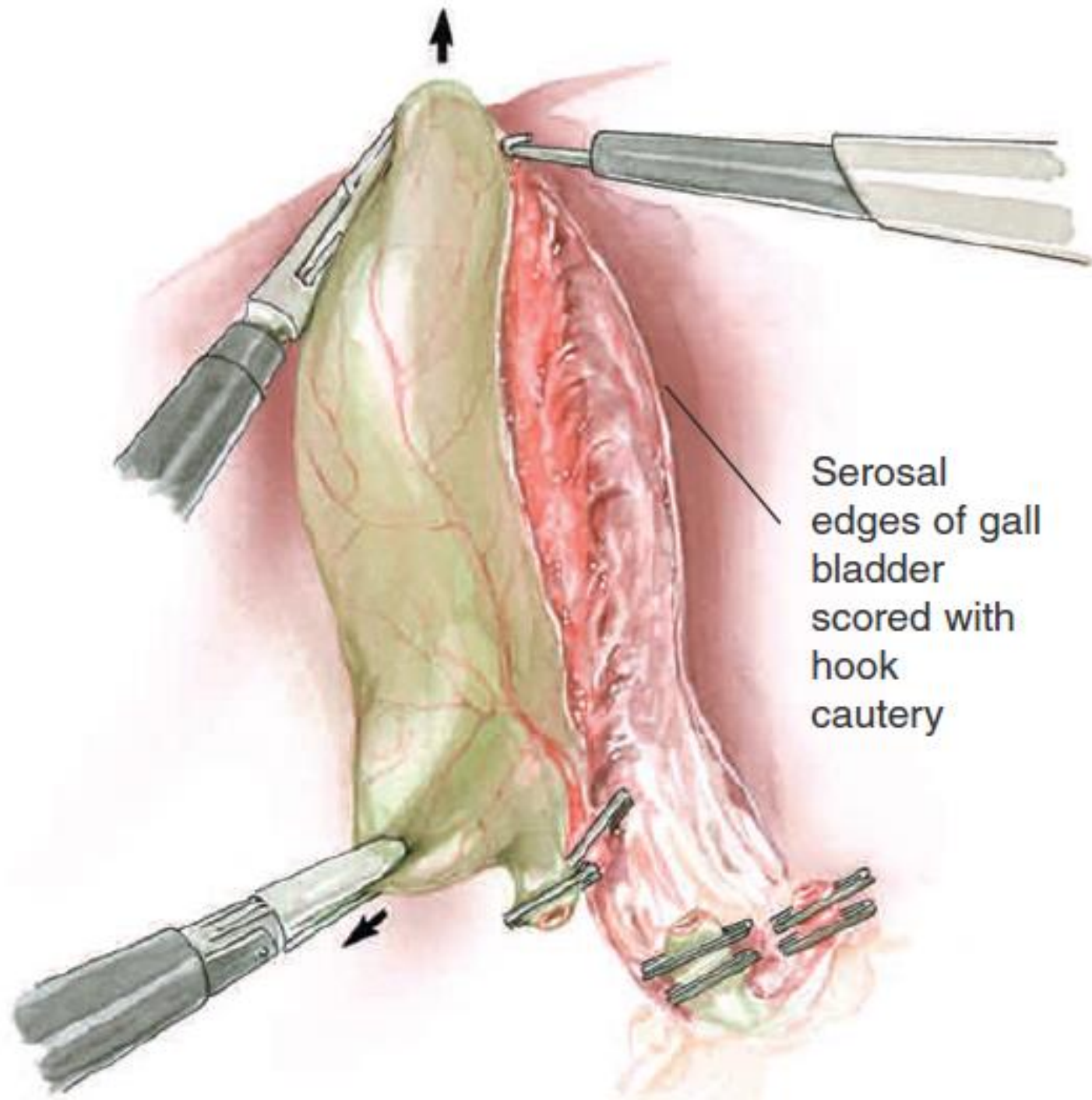

Serosal
edges of gall
bladder
scored with
hook
cautery

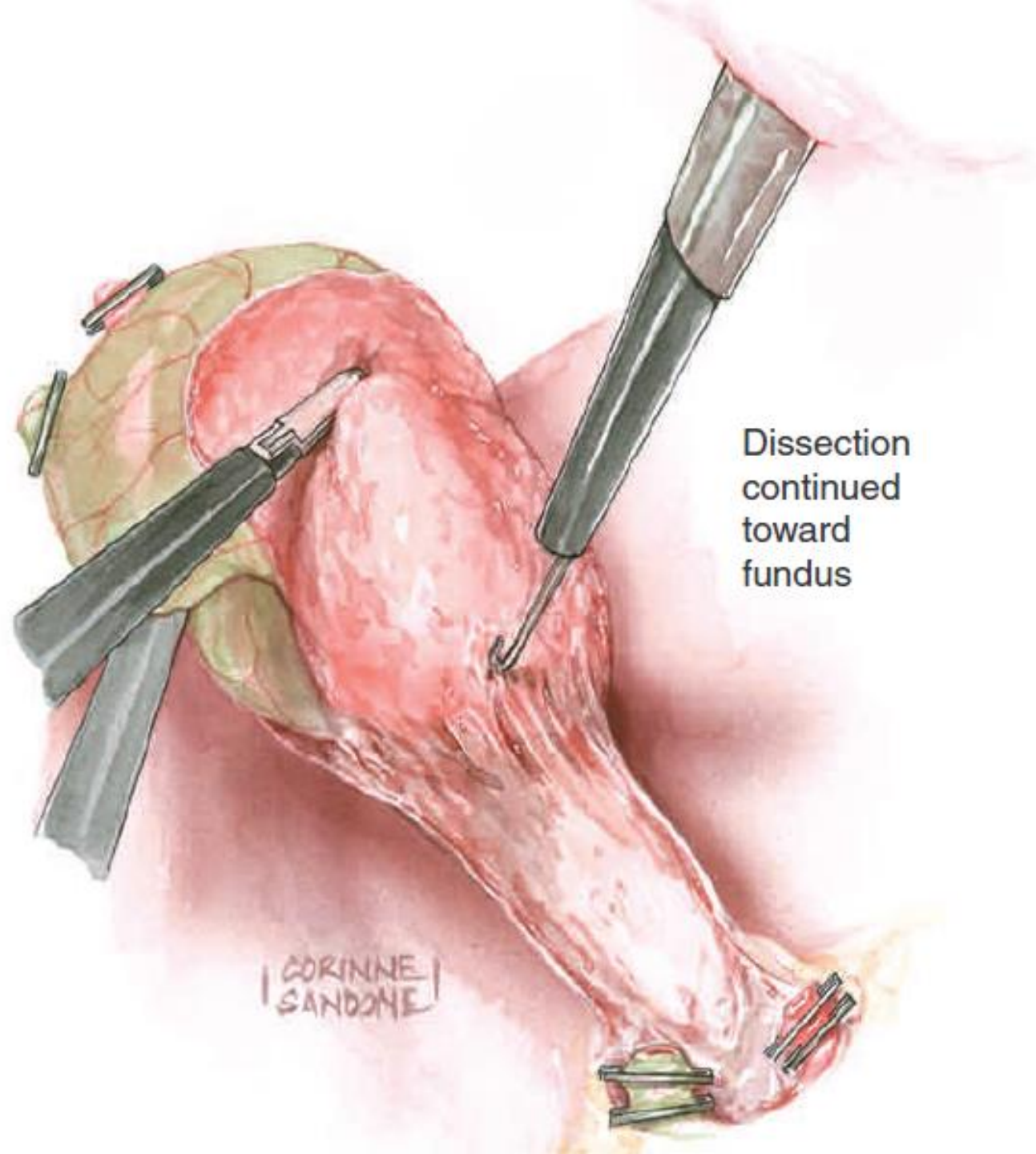

Dissection
continued
toward
fundus

CORINNE
SANDONE

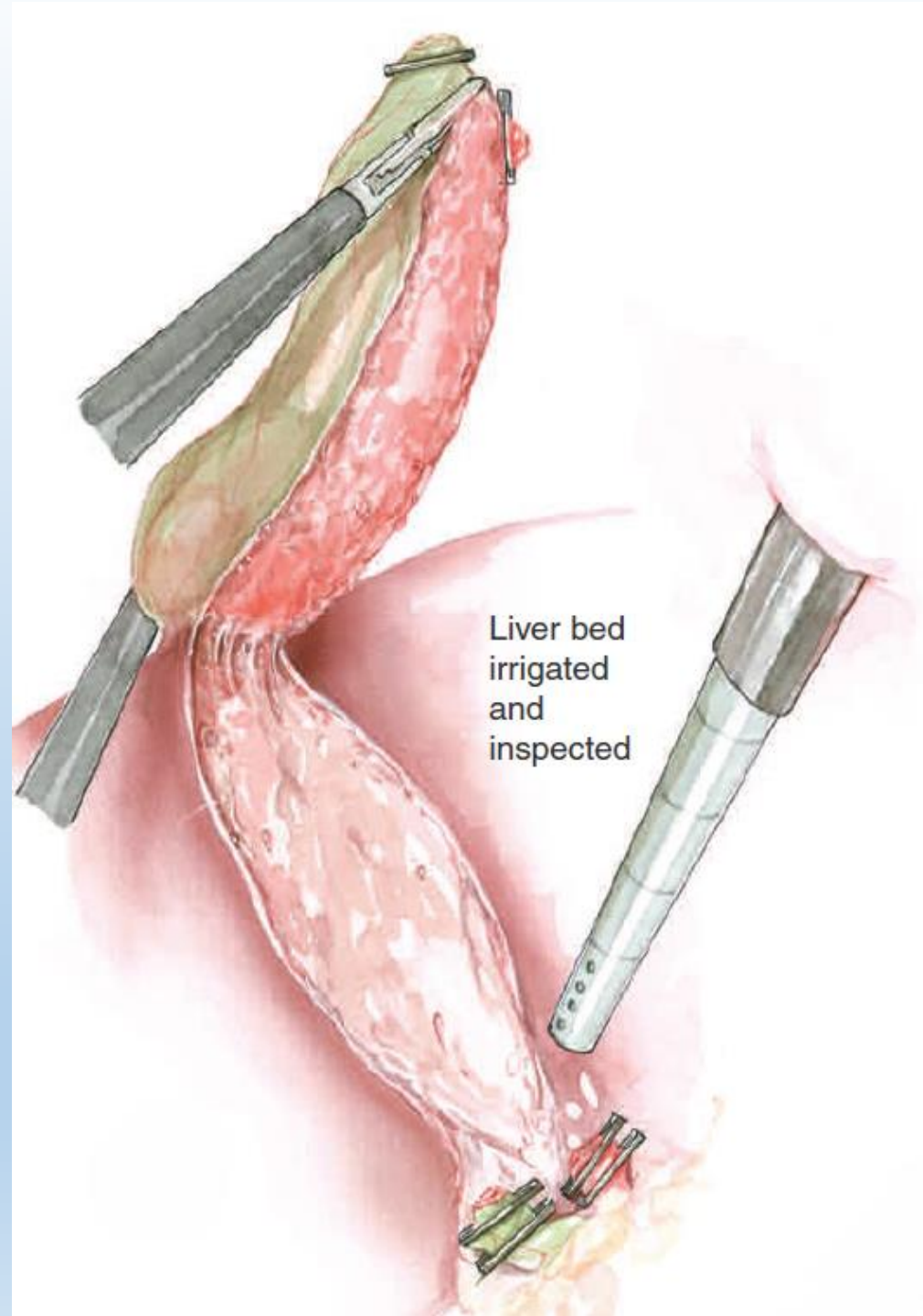

Liver bed
irrigated
and
inspected

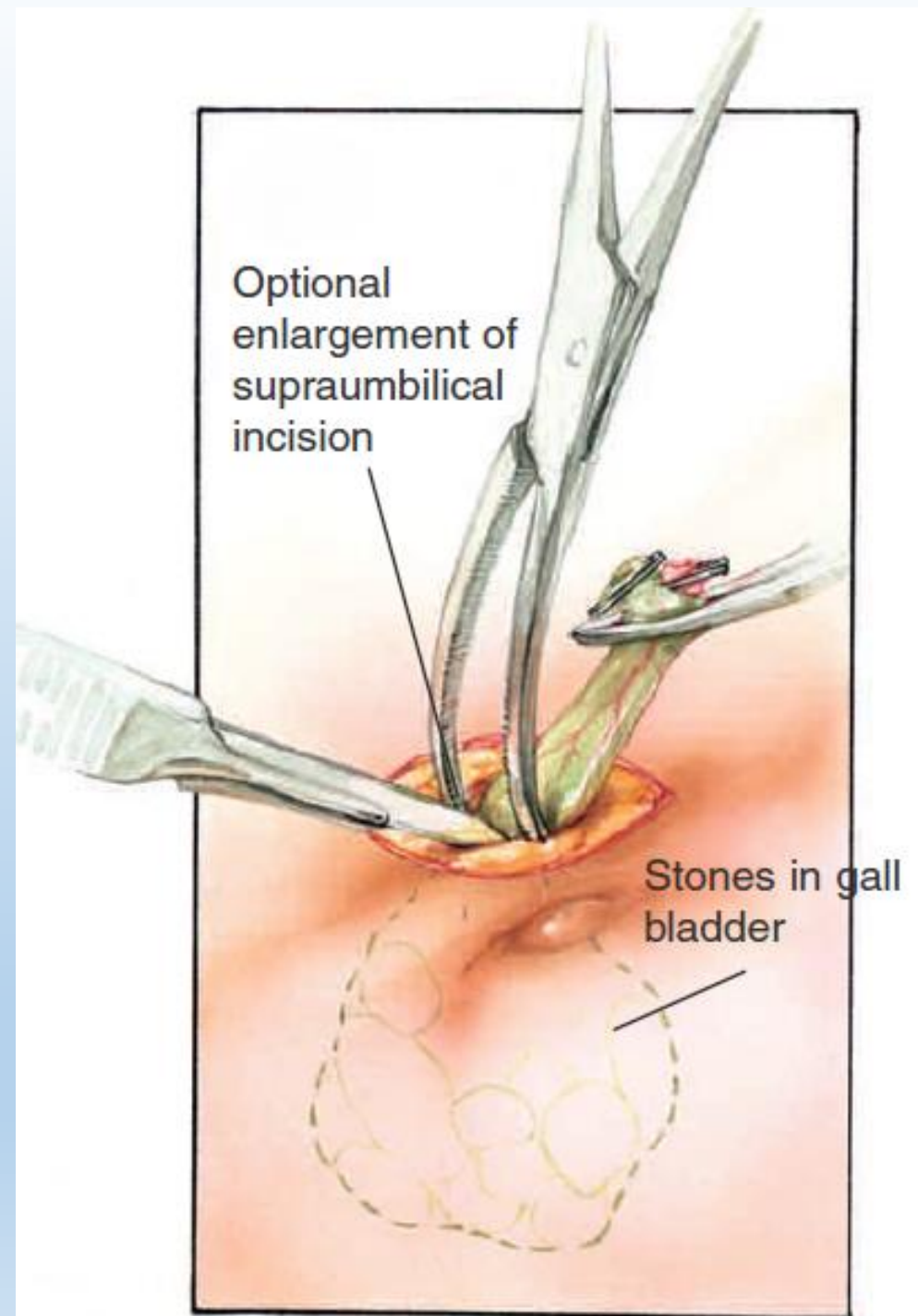
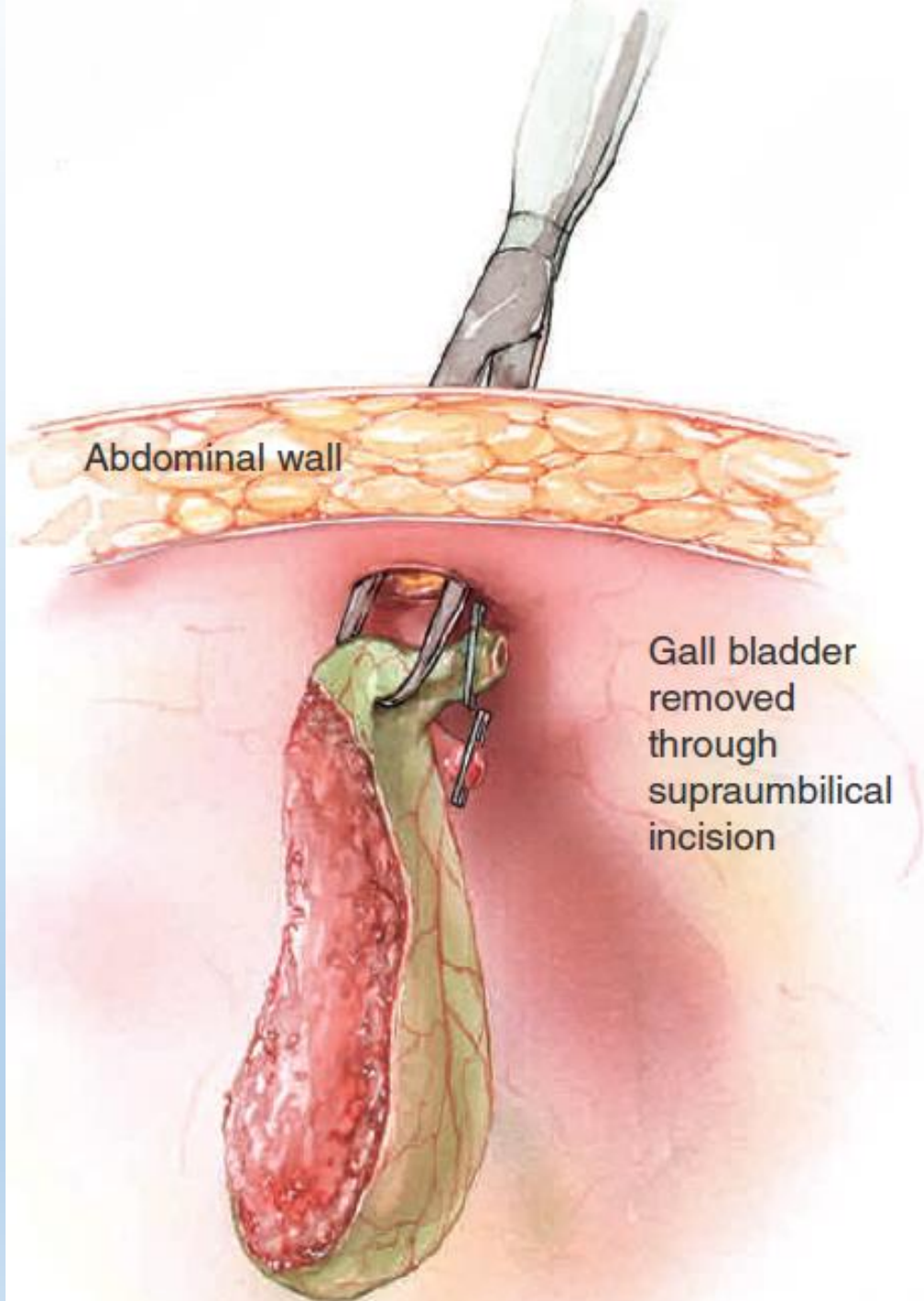

Laparoscopic Inguinal Hernia Repair

Anterior view

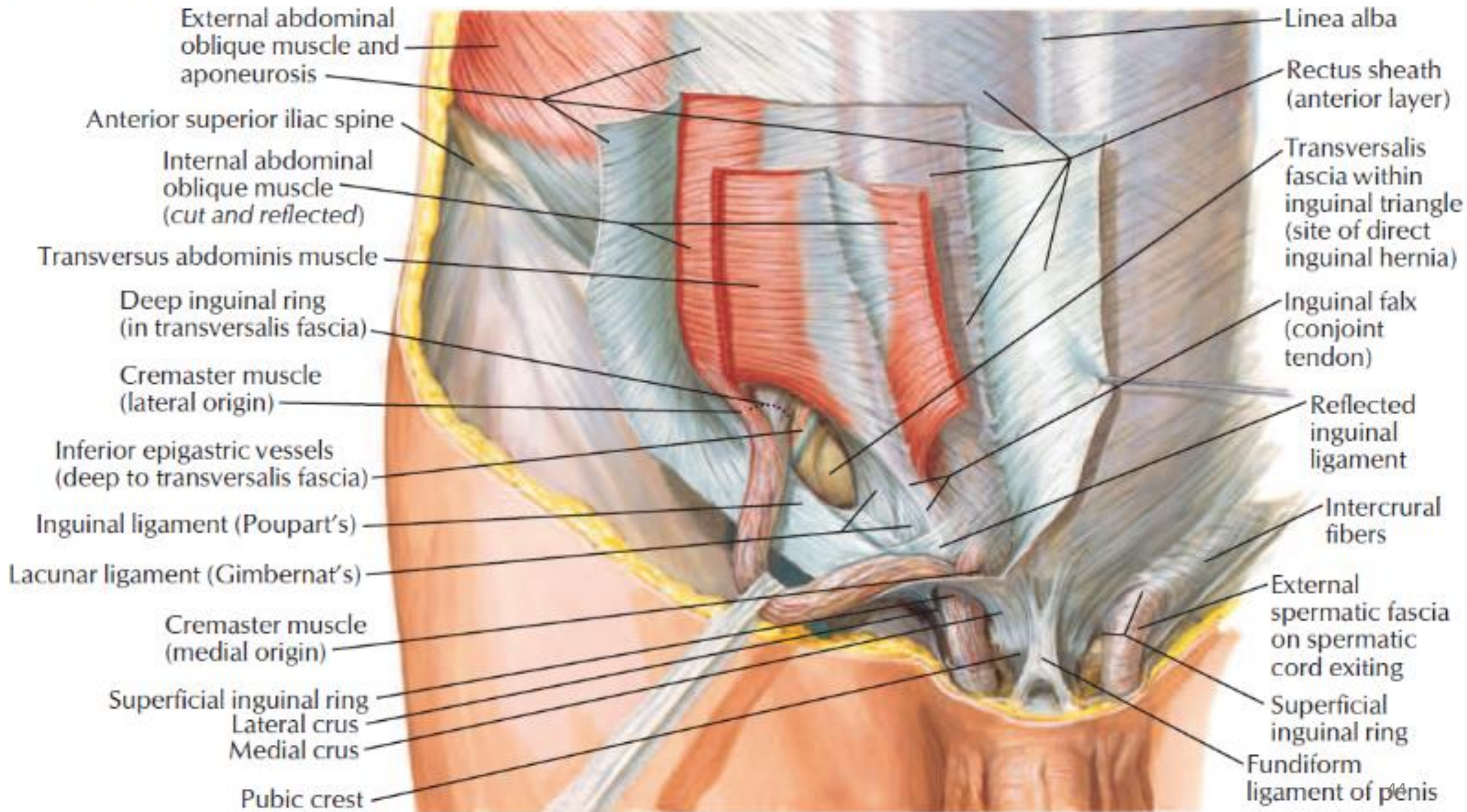

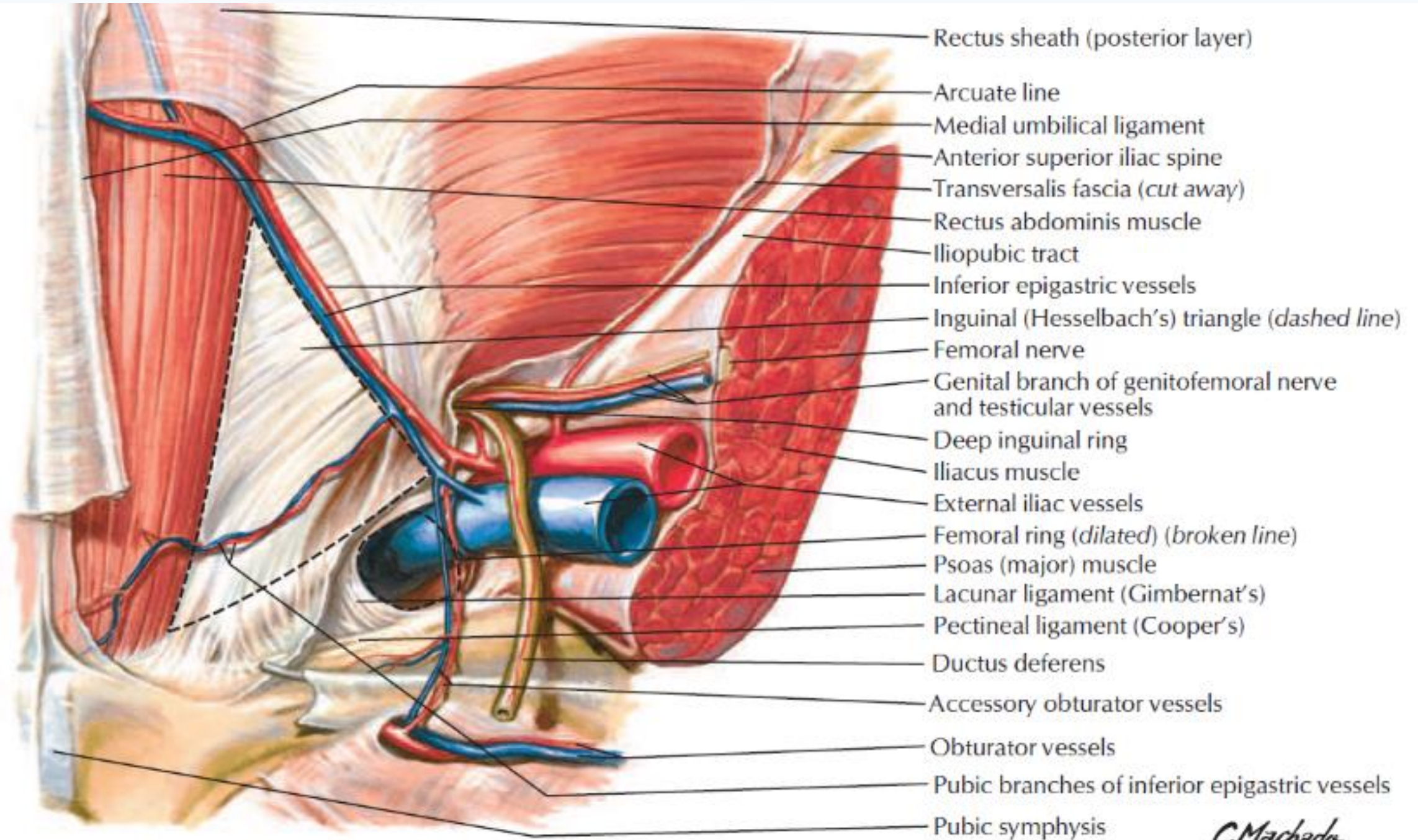

Hesselbach's triangle by Carlos Machado after Frank Netter

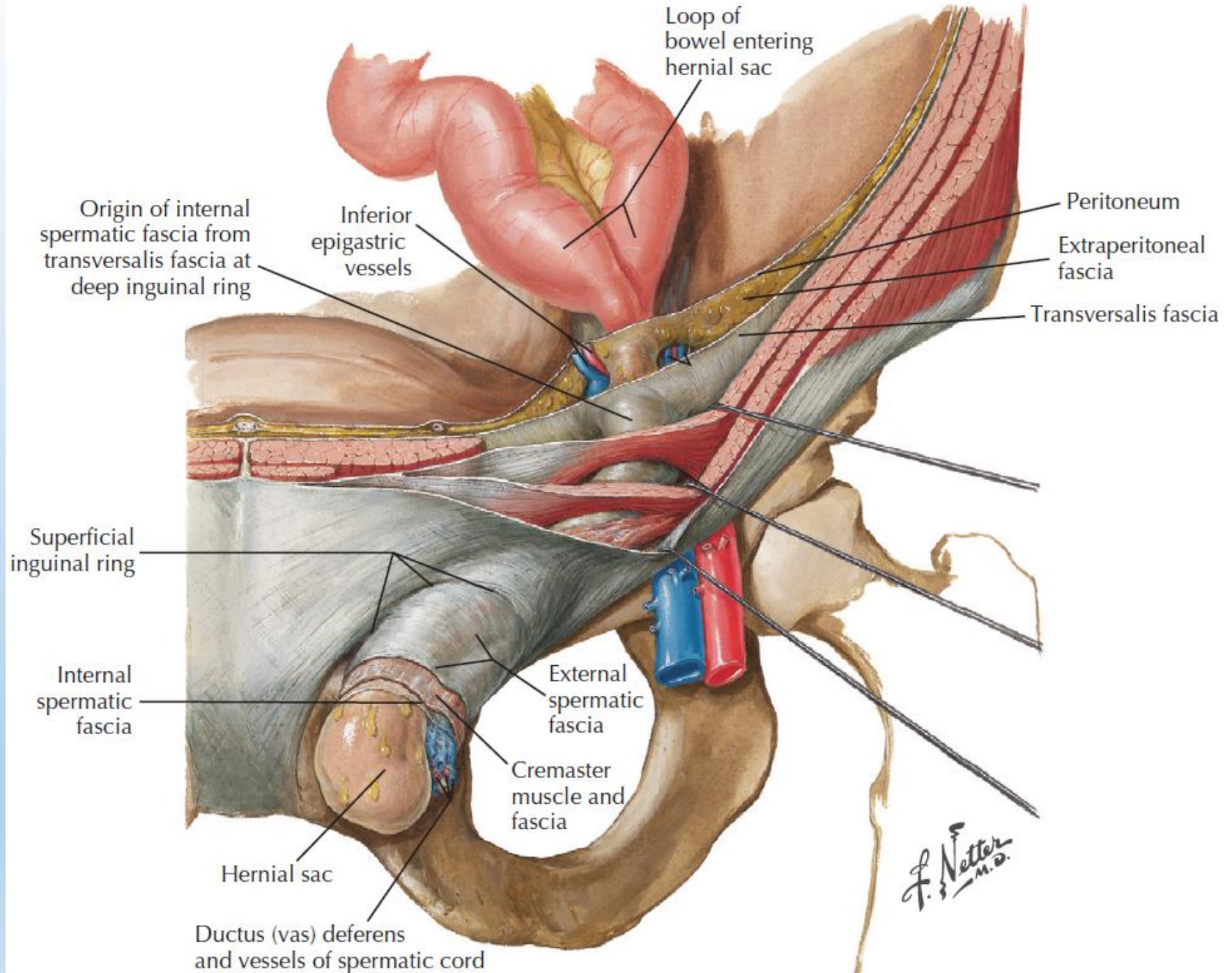

Strangulated inguinal hernia

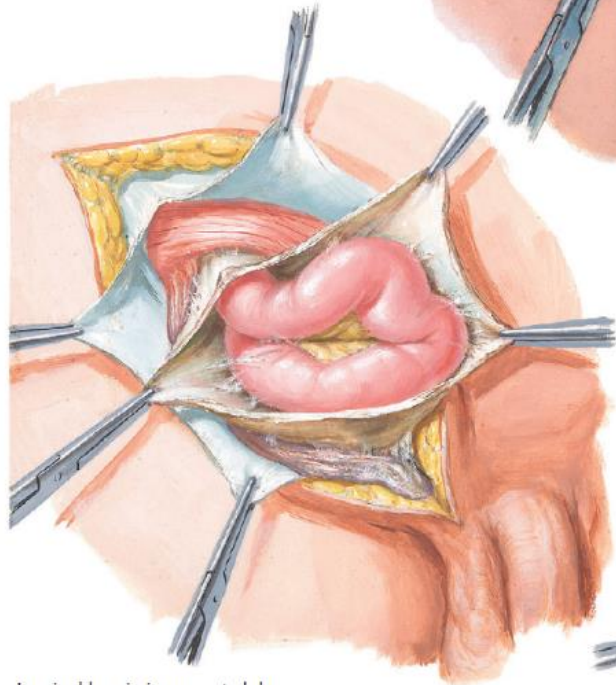
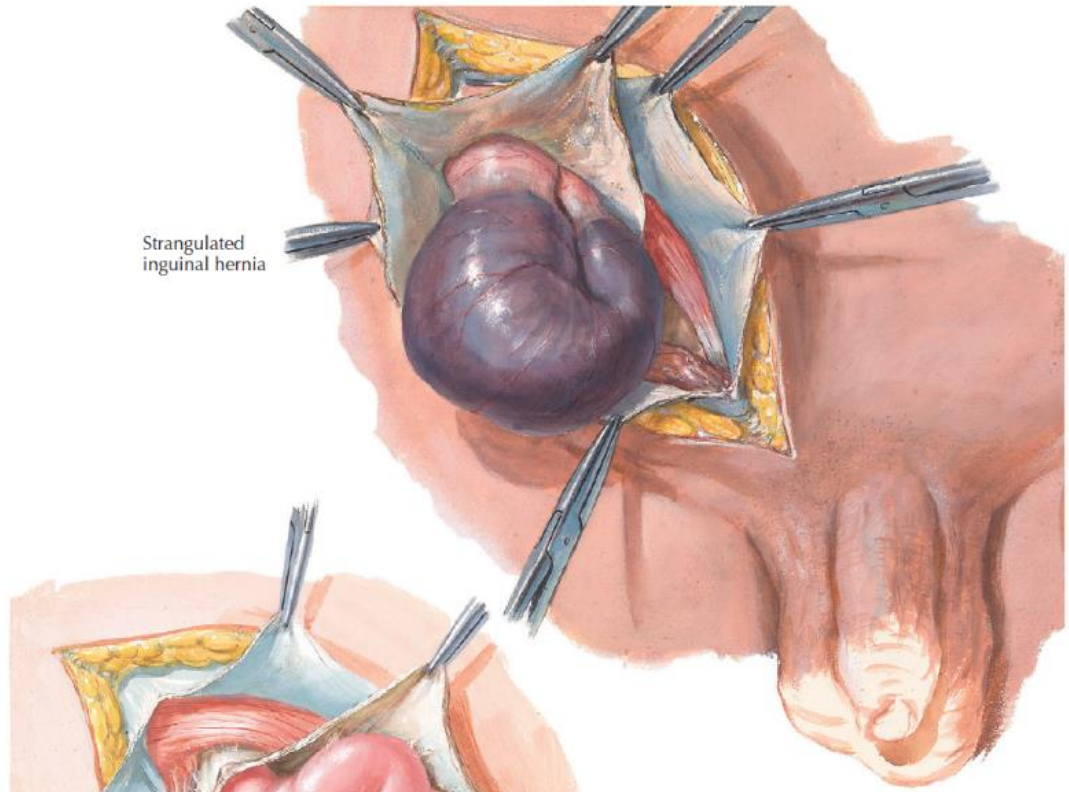

Inguinal hernia incarcerated due to old thickened sac and adhesions

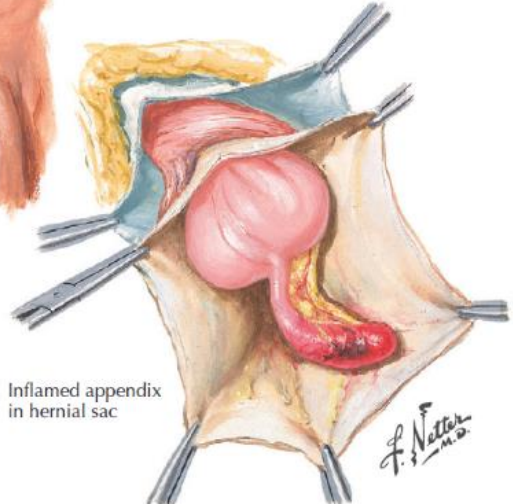

Inflamed appendix in hernial sac

F. Netter M.D.

10-mm trocar with camera
and insufflation in umbilicus

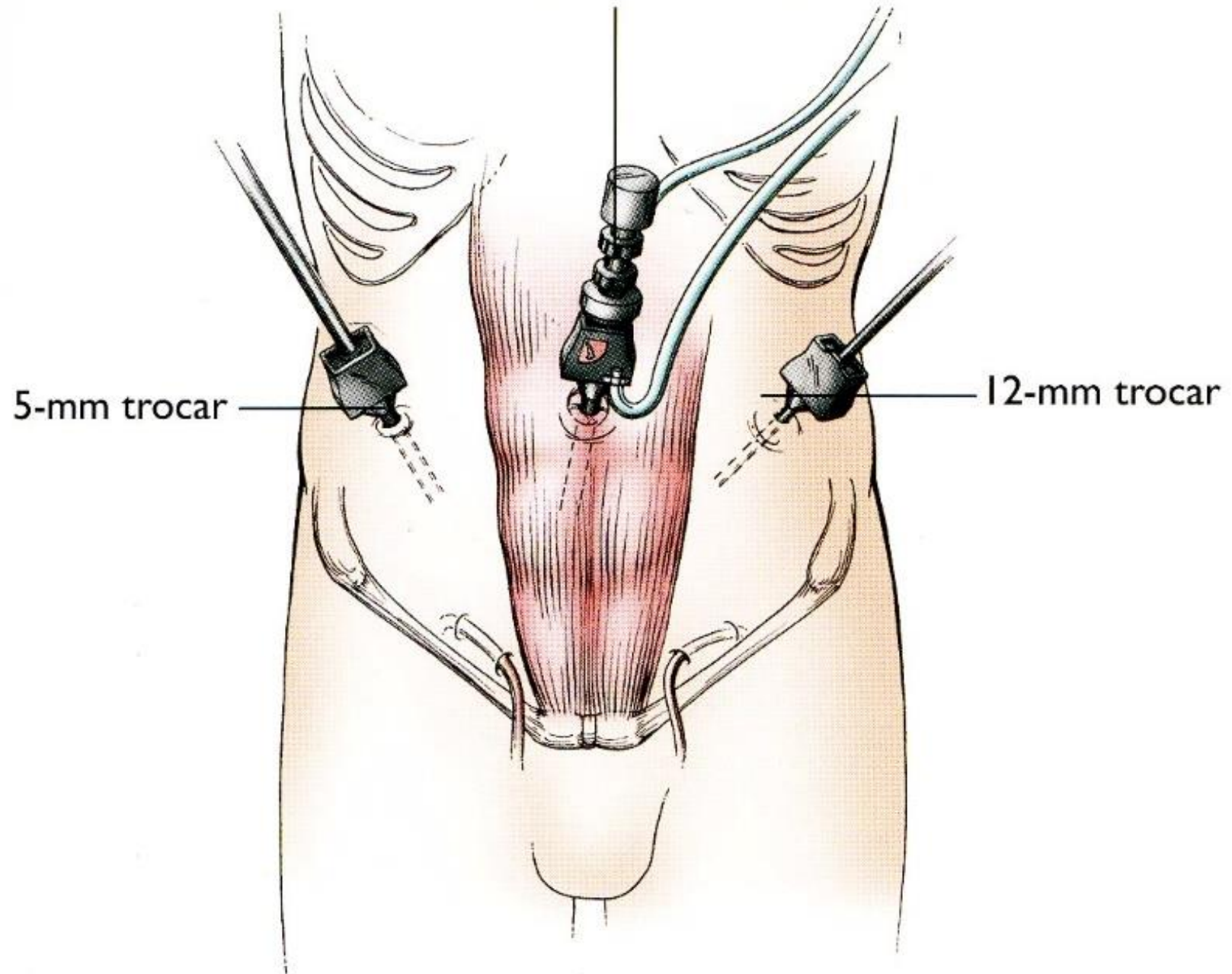

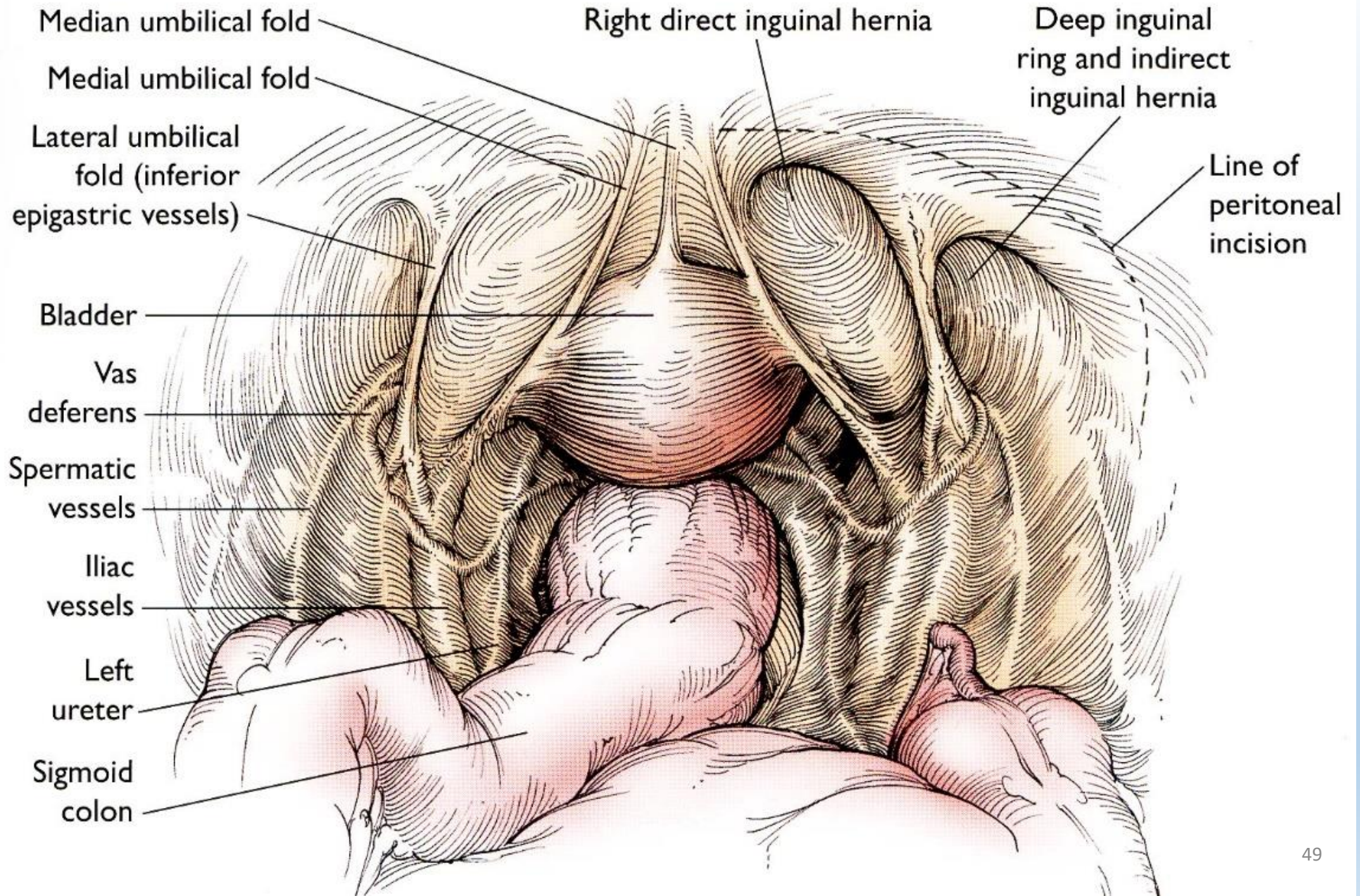

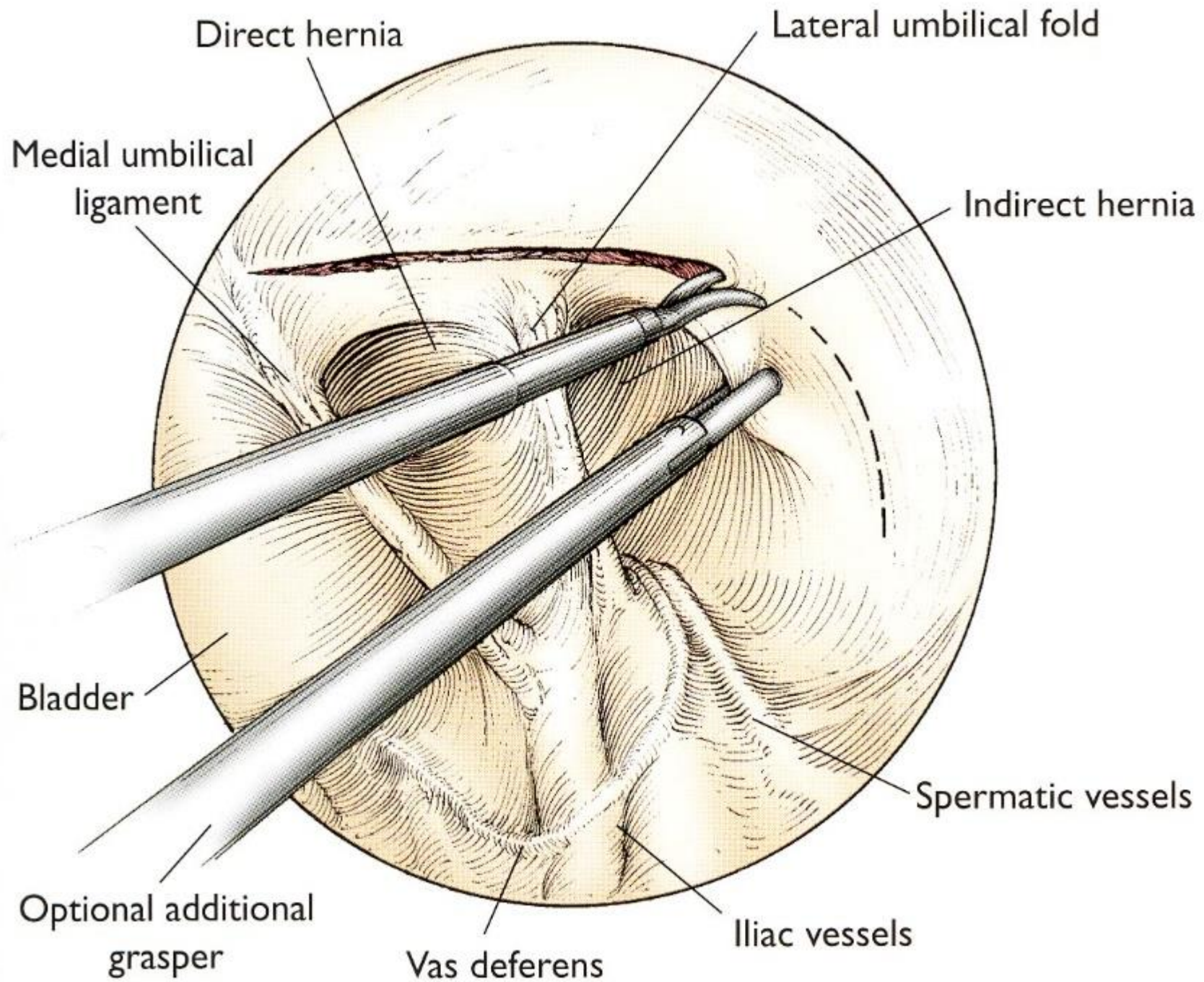

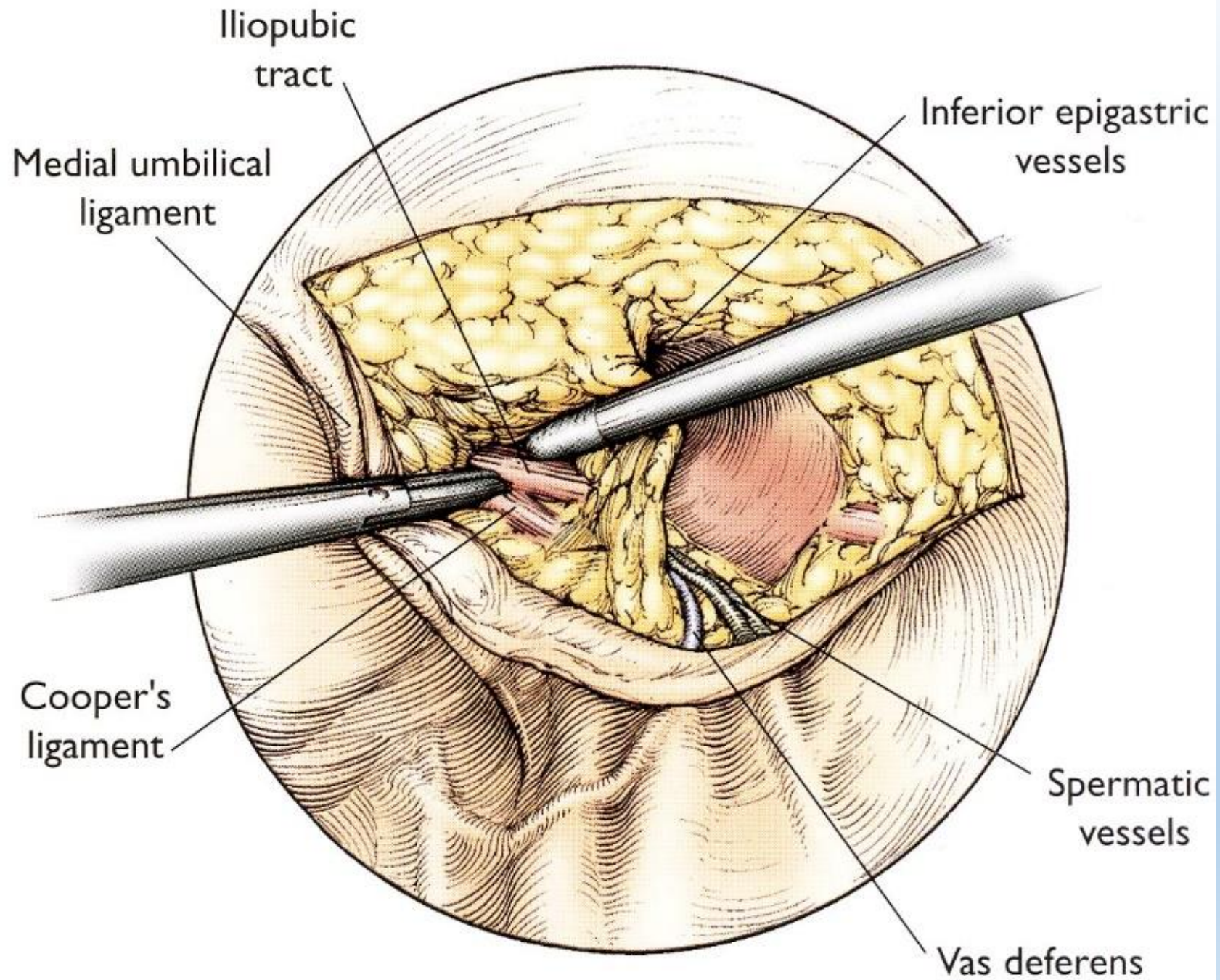

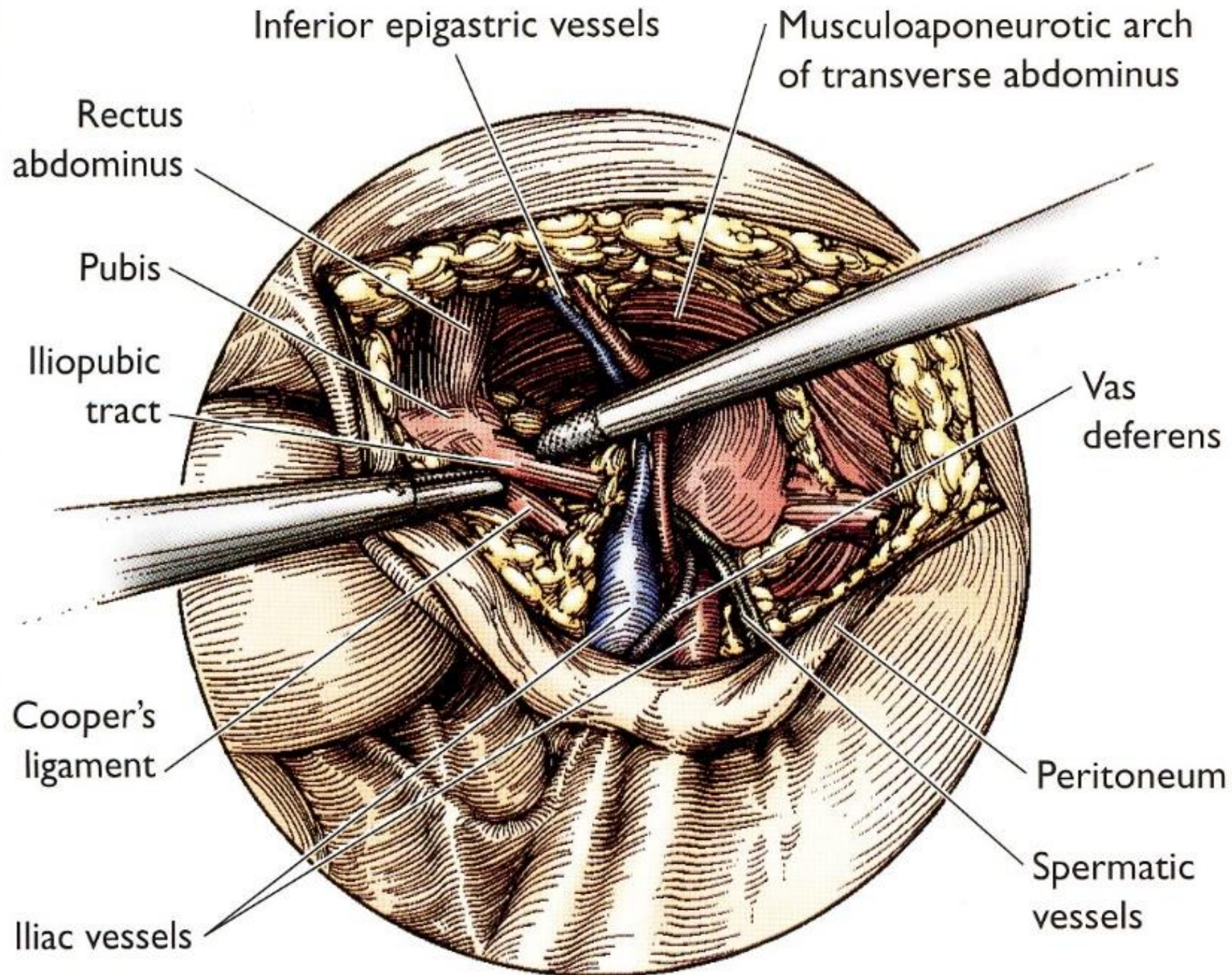

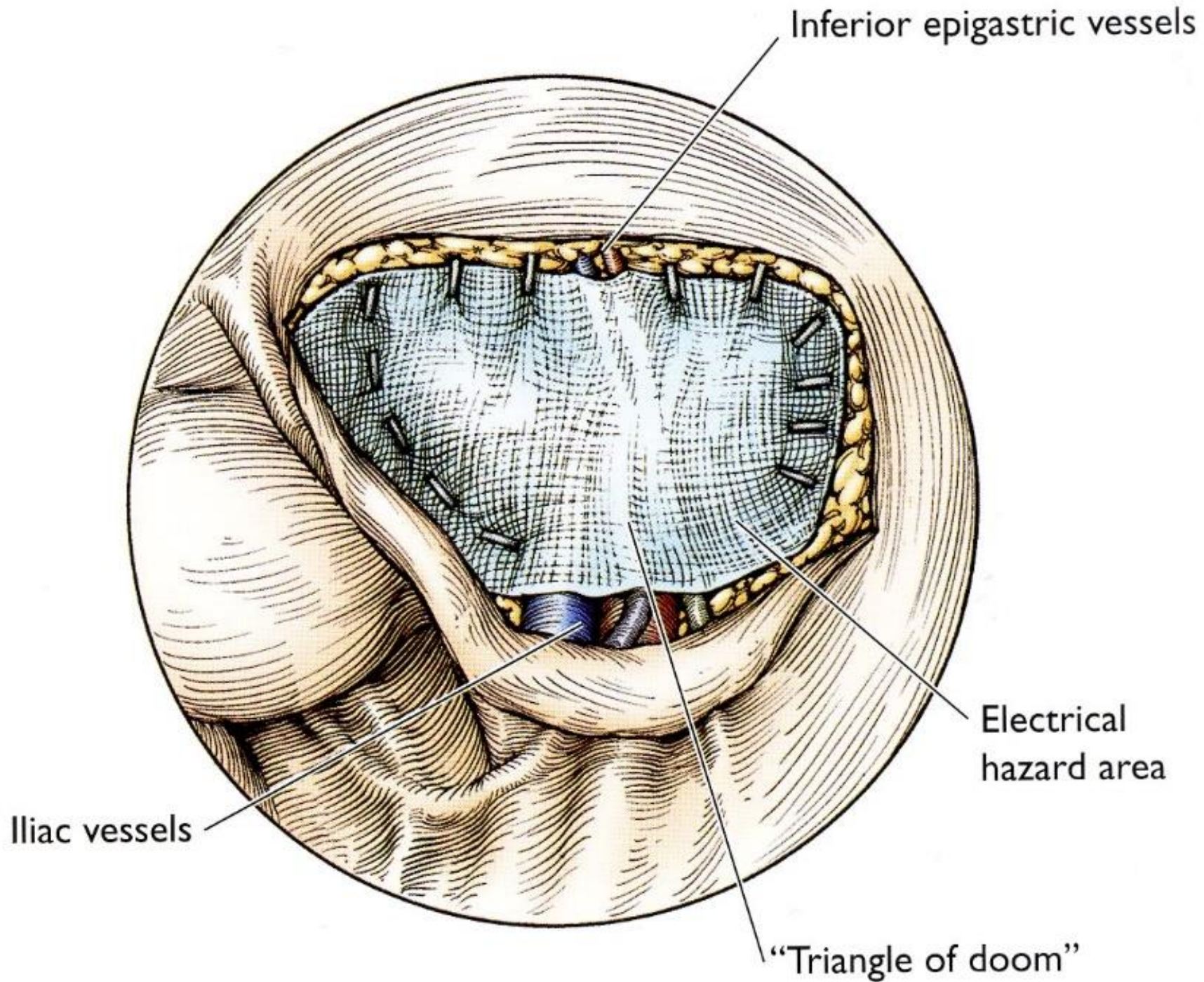

Closure of peritoneum
over mesh

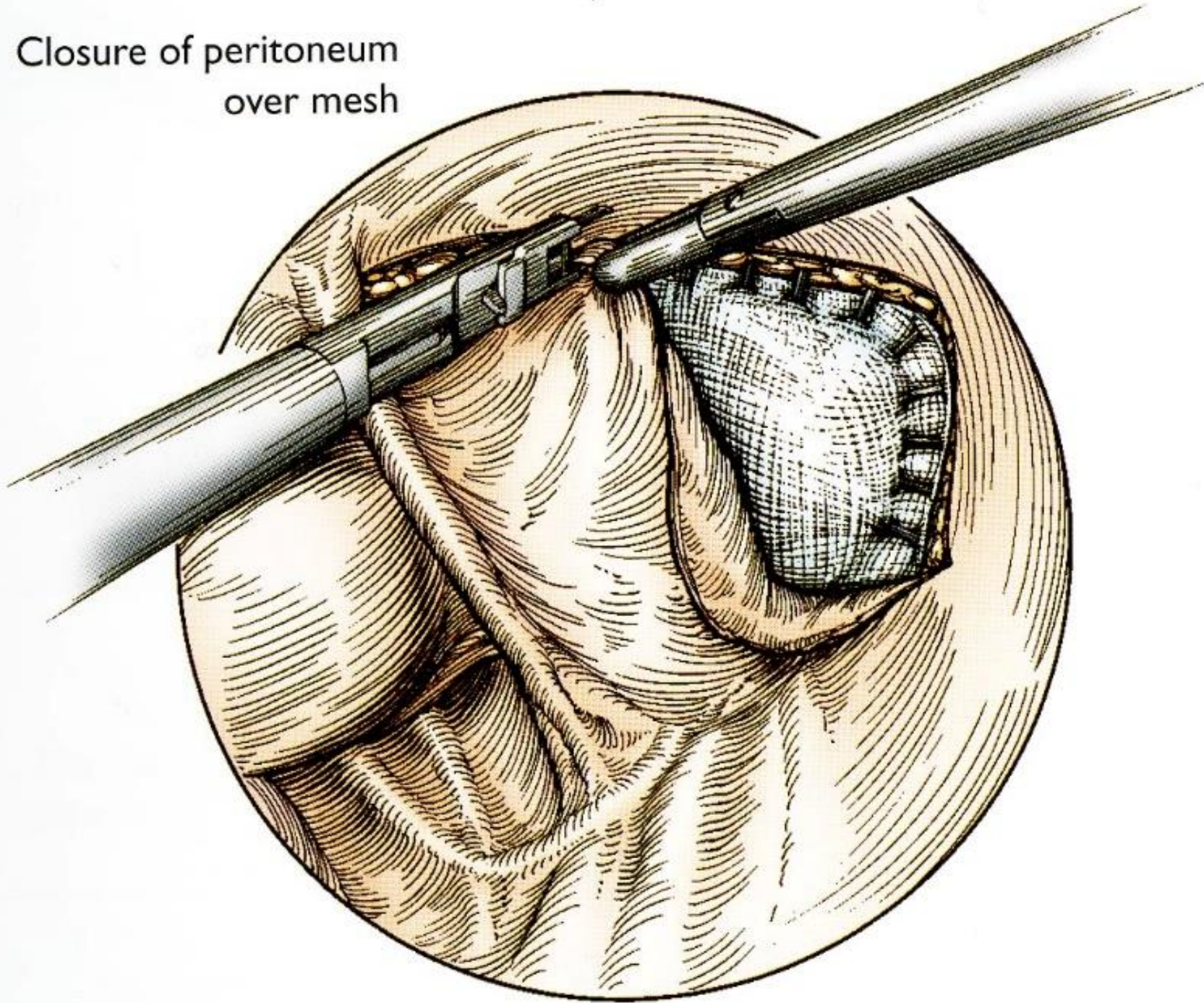

Peritoneum closed
over mesh

